HINDS JUNIOR COLLEGE
FOUNDED 1917

McLENDON LIBRARY
Hinds Junior College
RAYMOND, MISS. 39154

HINDS JUNIOR COLLEGE LIBRARY

Digitized by the Internet Archive
in 2011 with funding from
LYRASIS Members and Sloan Foundation

http://www.archive.org/details/eagle1966unse

1966 EAGLE

Hinds Junior College
Raymond, Mississippi

HINDS JUNIOR COLLEGE
FOUNDED 1917

HINDS JUNIOR

Dymple Phillips
Editor

Ralph Sowell
Sponsor

TABLE OF CONTENTS

Introduction 3-15

Dedication 16-18

Faculty 19-36

Sophomore Class 37-48

Freshman Class 49-70

Vo-Tech 71-82

Organizations 83-132

Sports 133-162

Features 163-180

Snapshots 181-186

Dubious Achievements 187-190

Editor's Message 191-192

Learning . . .

. . . the Spirit of the pursuit of knowledge . . . that's what we were here for—to study, to listen, to grasp . . . the thirst for knowledge was quenched (for those who had the desire) . . .

GENERAL CHEMISTRY

The Basics— Eating . . . and Sleeping

Coming and Going

Recognition . . .

The spirit of having the opportunity to select and vote on outstanding students for special recognition.

. . . and the spirit of receiving the confidence of one's fellow man

Spirit, Itself

. . . Spirit is Spirit? Yes . . . the spirit at work, and at play . . . athletic spirit . . . happy moments of relaxation, when cares are temporarily pushed out the window . . . spirit is free time . . . enjoyment . . . happy faces . . .

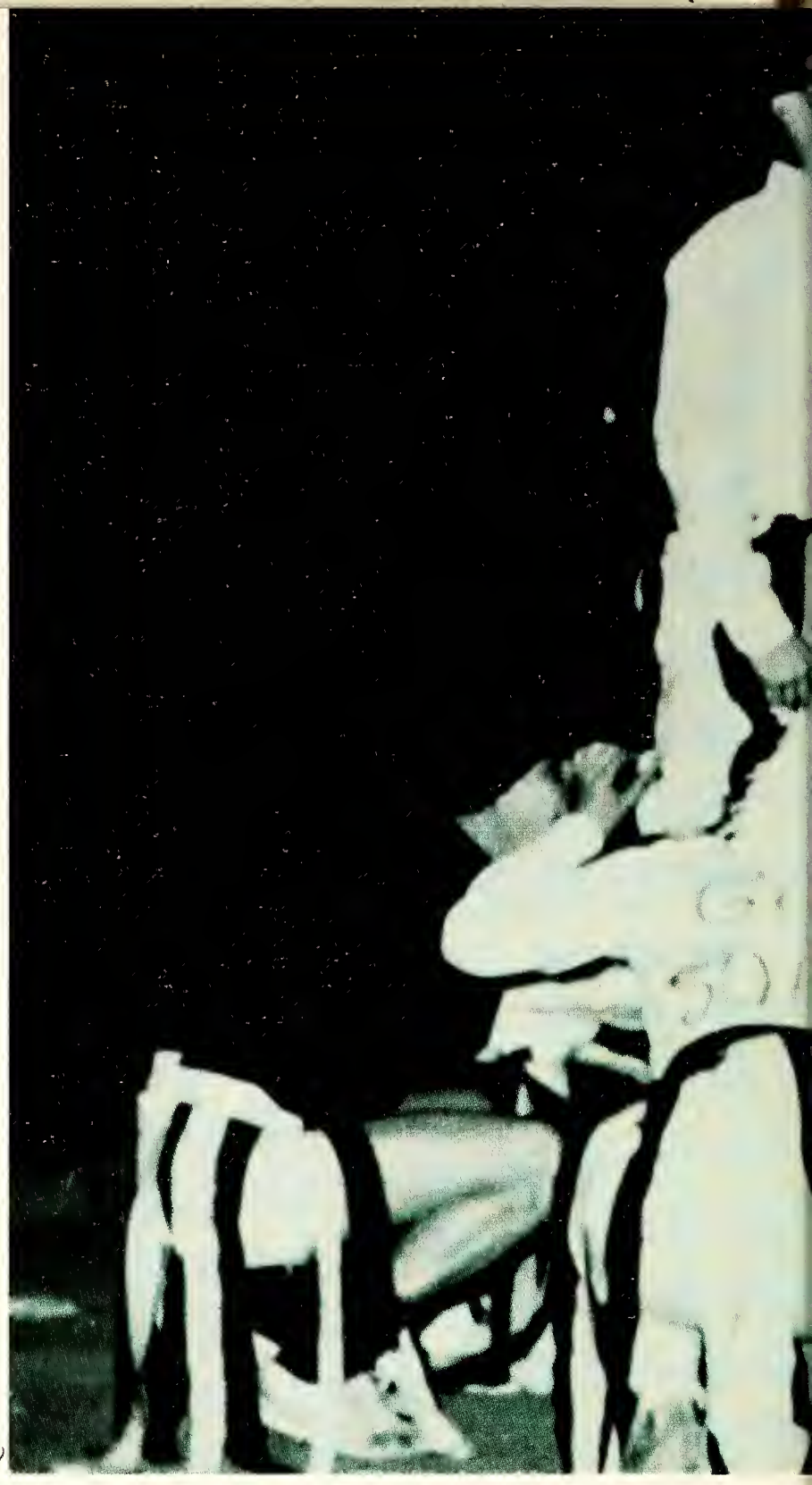

PROVINCE

Exploration . . .

. . . the Spirit of exploring . . . examining new horizons in studies . . . in play . . . the opportunity to discover a new idea, new knowledge . . . You find there are many stones yet uncovered, and even in the space age, there are new boundaries to be known, and room for new ideas, and a discovery of the old, yet unknown . . .

Competition . . .

The spirit of competing—in intramurals and varsity athletics . . .

. . . and the spirit of being a participant as a viewing audience . . .

Expansion . . .

Boom!!!!!! That's the only Way to explain the academic session 1965-66 . . . the big building boom. At the beginning, three buildings made their way above the horizon —a Student Union Building, an addition to the Technical-Trade Center, and an Agricultural Technology Building. By the first of the year, a new men's dormitory was off the drawing board and the dirt was heaped on the ground.

In fact, Hinds captured the gist of a television-made famous slogan . . "where progress is our most important product. . . .

Hinds continued to grow, to meet the increasing needs that the new years will bring. . . .

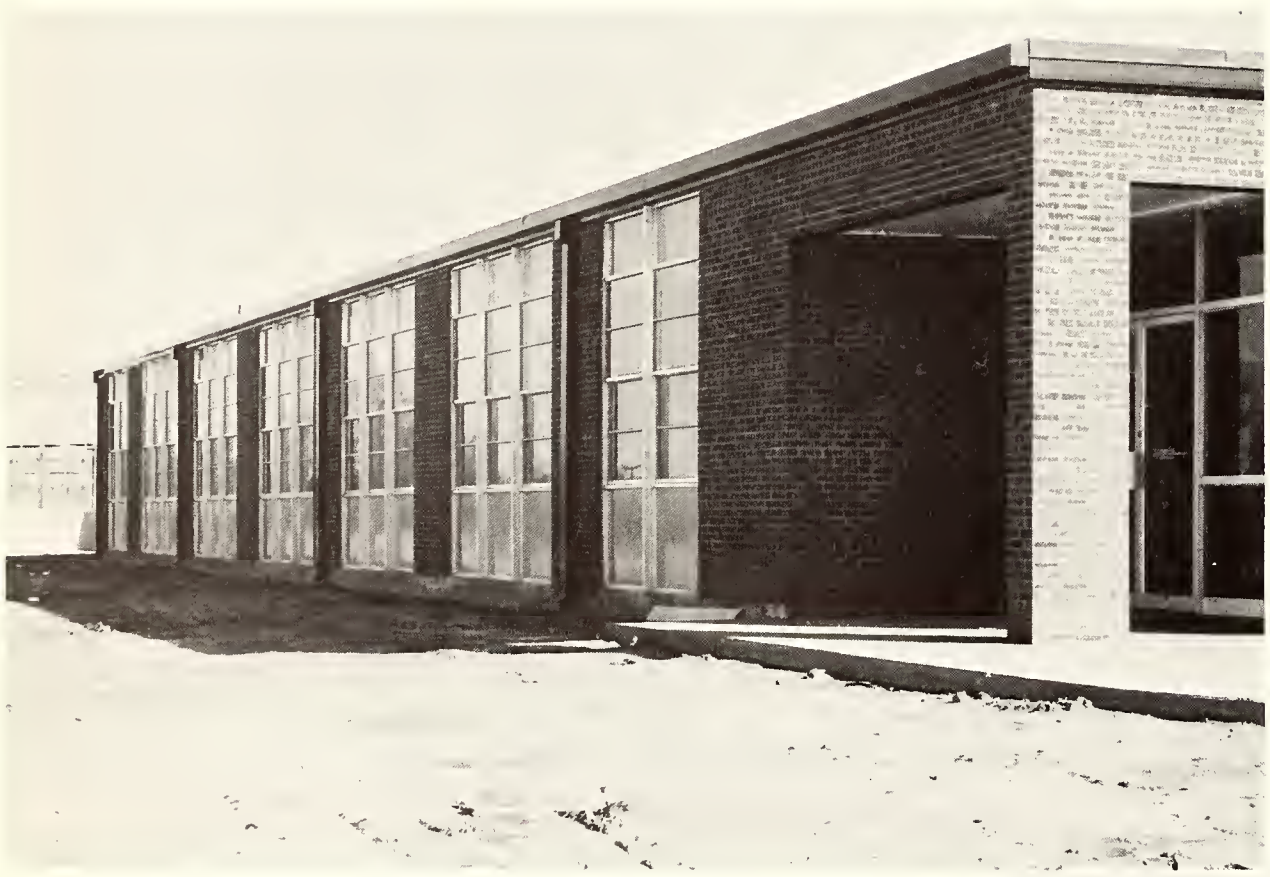

But the Real Spirit of Hinds

Is Her People

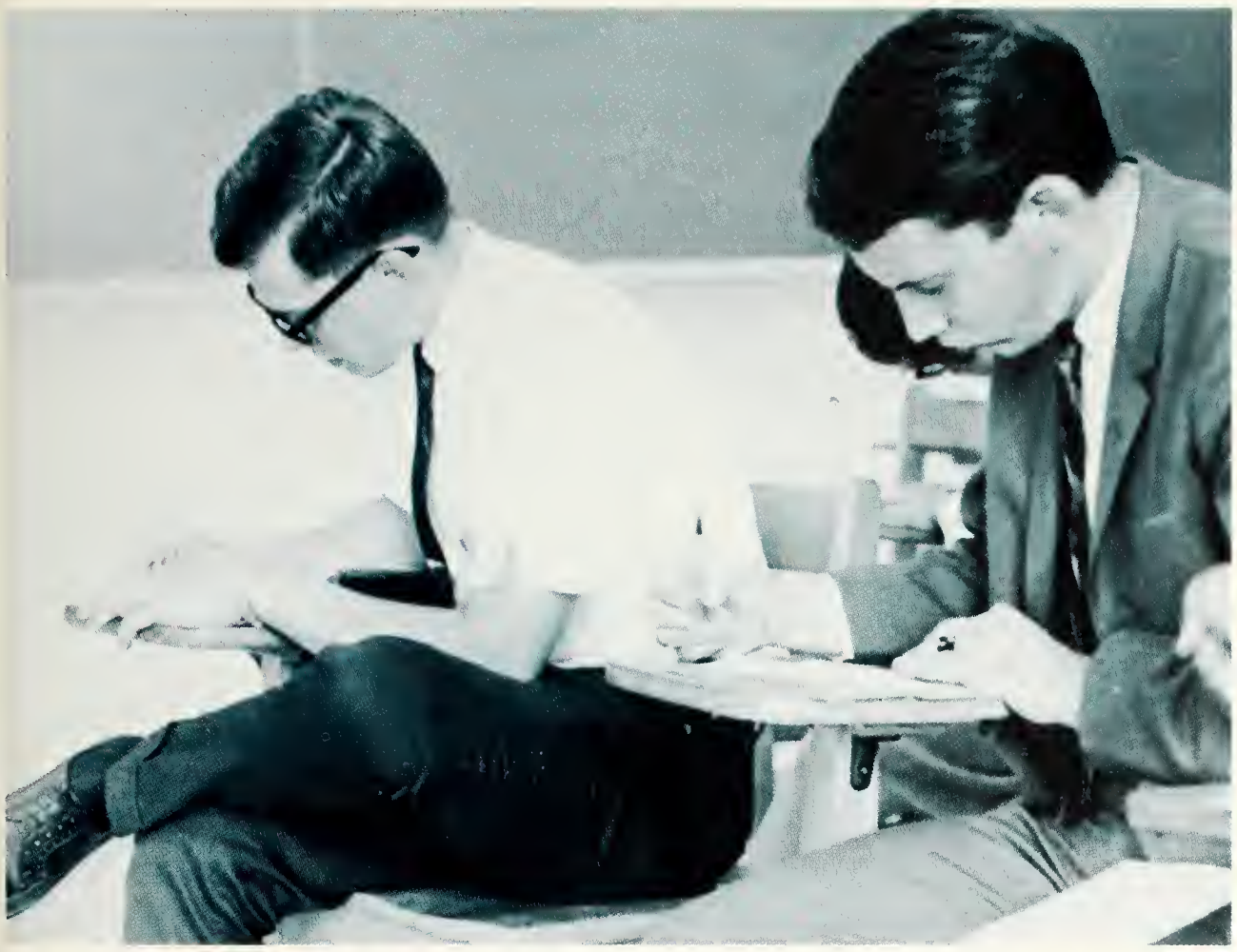

ROBERT M. MAYO

In Dedication to Dr. Robert M. Mayo

On July 1, 1965, a new president took the helm of Hinds Junior College, succeeding G. M. McLendon who had sat in the prexy's chair for 27 years. The man was not new to HJC because he had held the position of vice president of the college for the previous five years, preparing for the Herculean task of operating Mississippi's largest junior college.

The new president was not new, either, to education. In fact, his record measured that of any educator in the state. Before coming to Hinds he was superintendent of the Clarksdale public schools from 1955-60.

His long education career began when he served as coach and teacher of the Pelahatchie public schools from 1937-39, and followed as Superintendent of the same school through 1942. He followed as Principal of Liberty Grove school in Jackson, 1946-48, and was elected the Hinds County Superintendent of Education and served from 1948-55. A graduate of Raleigh High School, he received his B.A. degree from Millsaps College, a M.A. degree from Peabody College, and was awarded an LL.D. degree from Millsaps College in 1961.

Dr. Mayo occupied the office with the confidence of those who knew him as a competent administrator. During the past year, he has added to his years of success as a leader in the field of education. Hinds has continued its growth, and accelerated, so that by the end of the year three new buildings were completed and another made its way above the horizon.

He accepted the responsibility that accompanies a change in administration and quickly gained the respect of faculty and students alike. In his first year, he was tireless in making adjustments to face the rapidly changing needs of modern education. Man, woman, and student found out he had a big foot to fit the shoes of president. He has represented the college well, both in the state and outside. He served as president of the Junior College Division on the Southern Association of Colleges and Universities. He spoke to students, organizations, and individuals, selling Hinds Junior College. But his service was not limited to the college, for he is known as a leader in the community and church.

So, it is with admiration and appreciation that we, the 1966 Eagle staff, dedicate the yearbook to Dr. Robert M. Mayo, for his six years of service and leadership to Hinds Junior College, and especially for his first year of courageous administration.

. . . Six Years of Service

. . . preparing for the job of president, Dr. Mayo "waited in the wings" for five years.

. . . Dr. Mayo, soon after coming to Hinds six years ago, pictured with "Mr. Mac."

. . . planning . . . planning . . . for the high demands the future will bring.

. . . talking with faculty, new ideas, always room for improvements.

FACULTY AND ADMINISTRATION

Dr. Robert Mayo

Hinds Junior College President

Dr. Mayo in Action

Whadd'ya mean Mr. Mac's not retiring?

O.K. men, tonight we burn Shangri-la!

So you made straight A's this semester?

BOARD OF TRUSTEES

Left to right, *front row:* G. W. Morgan, J. E. Aldridge, Sharp Banks, R. E. Wooley, and L. L. Autry; *back row:* F. M. Greaves, H. H. Davis, Max Alman, E. A. Porter, Robert M. Mayo, Robert A. Callaway, and R. A. Segrest. Not pictured, J. E. Blackburn.

Board of Trustees

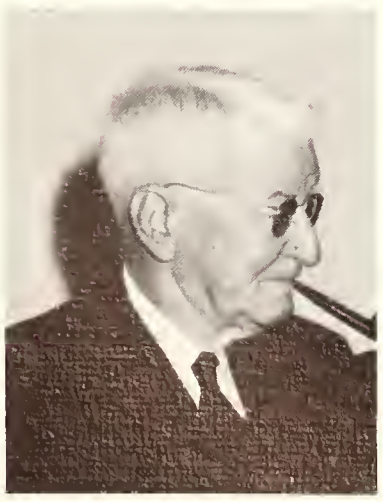

W. D. LOWE
Retired 1965

J. W. McKEWEN
Died in 1965, after 17 years on Board.

New Trustees—Wooley and Callaway.

Administration

FLOYD S. ELKINS
Academic Dean

MILDRED L. HERRIN
Registrar

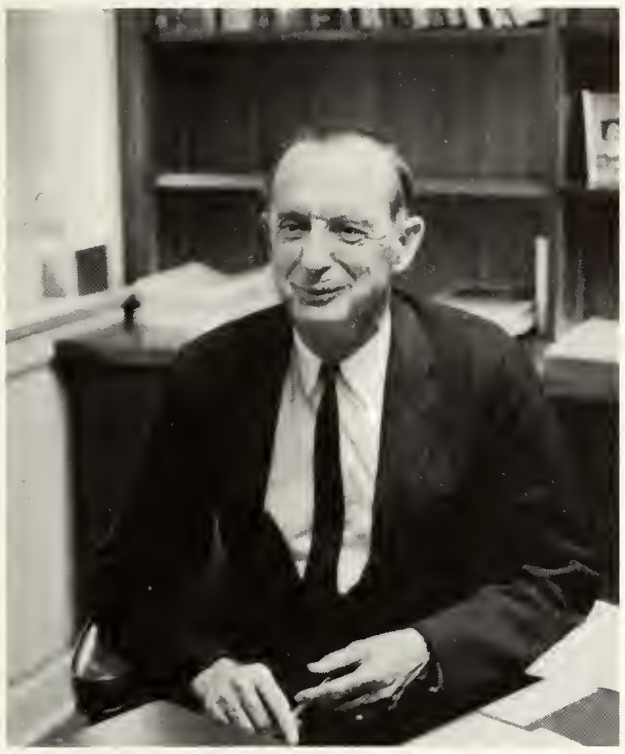

A. L. DENTON
Dean of Students

FAY MARSHALL
Dean of Women

GRADY L. SHEFFIELD
Financial Secretary

J. RALPH SOWELL, JR.
Director of Public Relations

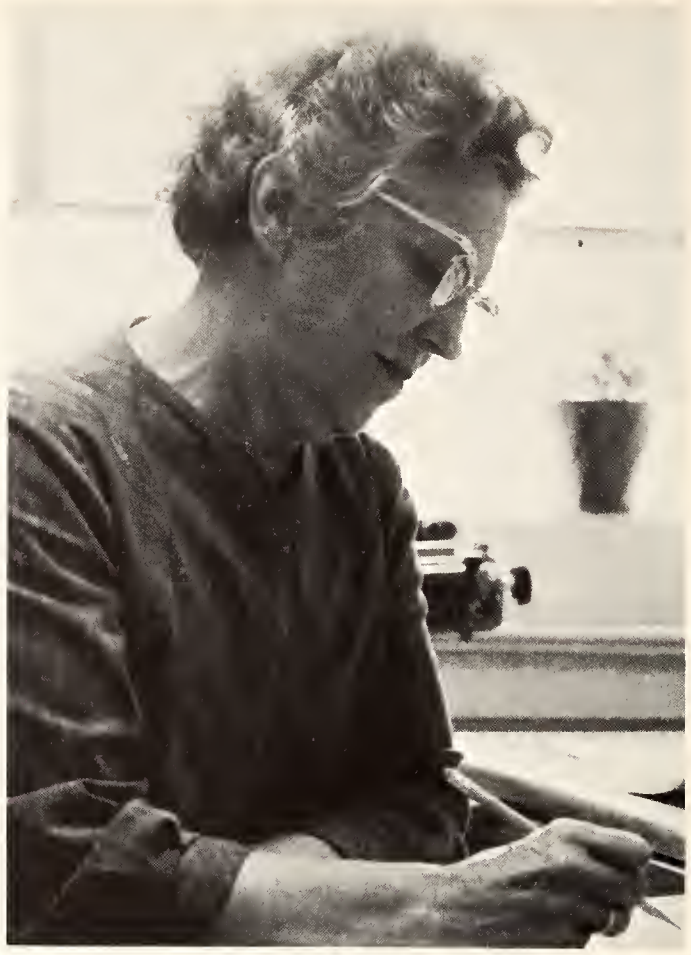

EUNICE PACE
Director of Nursing

JACK C. TRELOAR
Superintendent of
Farm and Physical
Plant

VIRGINIA RIGGS
Librarian

WALTER H. GIBBES
Coordinator of
Vocational
Technical
Education

E. ROSSER WALL
Dean of Men

Staff

LOLA I. ALLEN

JENNIE BANKSTON
JEANETTE BARRON
MARGARET BONNEY

MRS. CAROLYN BOWEN
MAXINE K. BUTTS
ALMA DEAN EAVES

MRS. MAGGIE FINGER
BETTY JANE FREW
GRACE HODGES

R. B. JACOBS
LUCILE JONES
HAZEL KELLY

MARGARET A. KIMBALL
ANNIE V. LIDDELL
MARY McNAIR

MARGARET MORRIS
MOODY PARKER
RACHEL ROBINSON

ADA STEPHENSON
JOHN UPCHURCH
MARIAN J. WELCH

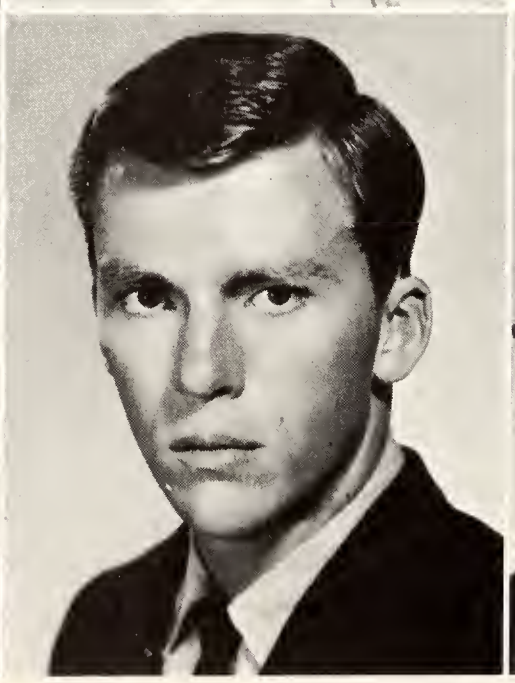

J. R. CONLEE
SARA ANN HALSELL
ANNE HARDY

JIM EL HARRIS
RETTA JUSTICE
ANN LASTER

BELL LINDSEY

NELL A. PICKET

English

RICHARD ADKINS
J. R. BADDLEY
T. T. BEEMON

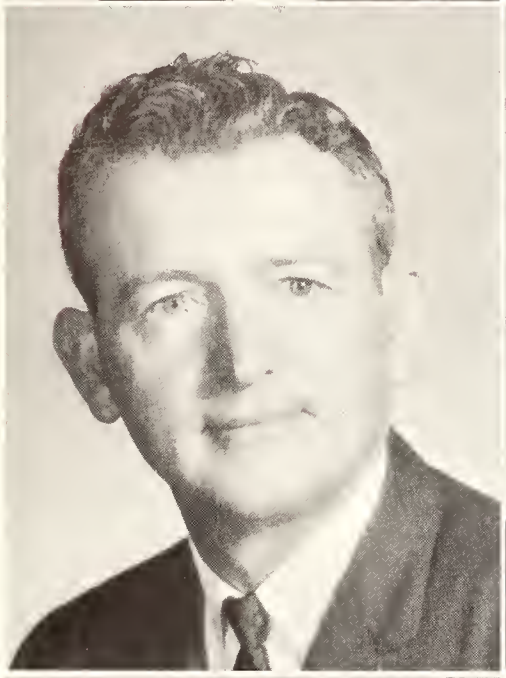

WILLIAM GRIFFIN
SARA RICHARDSON
B. D. SPRABERRY

F. J. STEPHENSON

E. R. WALL

Science

Secretarial Science

C. L. ROBINSON
NEVA SPRABERRY
MAYBELLE FURNESS

Business

L. K. CLARK
R. DALTON
MILDRED HERRIN

Social Science

MARVIN A. RIGGS

BYRLE KYNERD

MARGARET McREYNOLDS

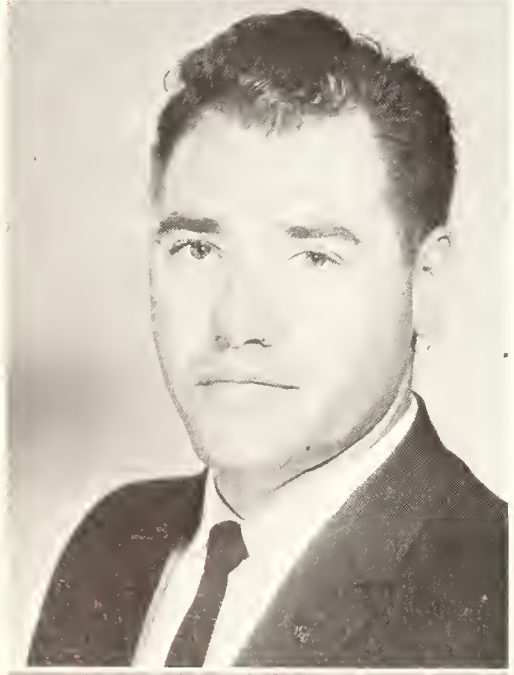

REUBEN DYER

JOESPH BIGELOW

MRS. ANNA BEE
POLLY RABALAIS
EUNICE KNABB CATE

T. A. RICKS
WILLIAM C. OAKES
JOE RENFROE

IVAN ROSAMOND

Art

LOUIS WALSH

KATHERINE DENTON

Physical Education

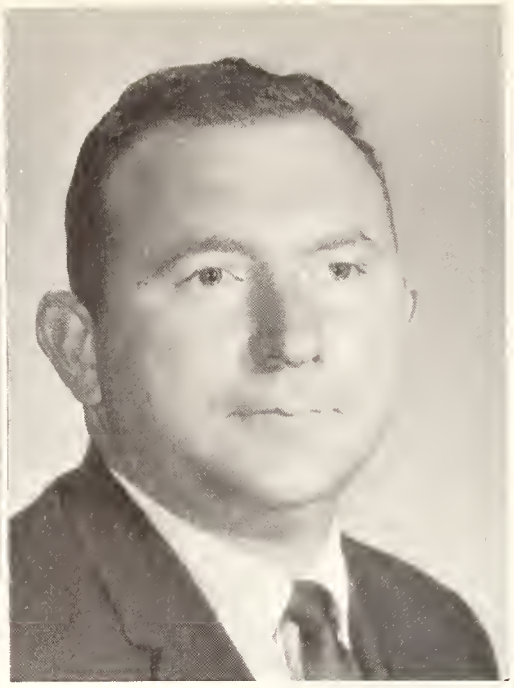

Math

EMMA BEEMON,
JAMES JOHNSTON

ARON RANKIN
NORMA SIMMONS
LURLINE STEWART

Homemaking

ROBBIE DUKES

Graphics

WALLACE M. WALL

REBECCA BLACKWELL
WILLIAM EDWARDS
JAMES FURLOW

Music

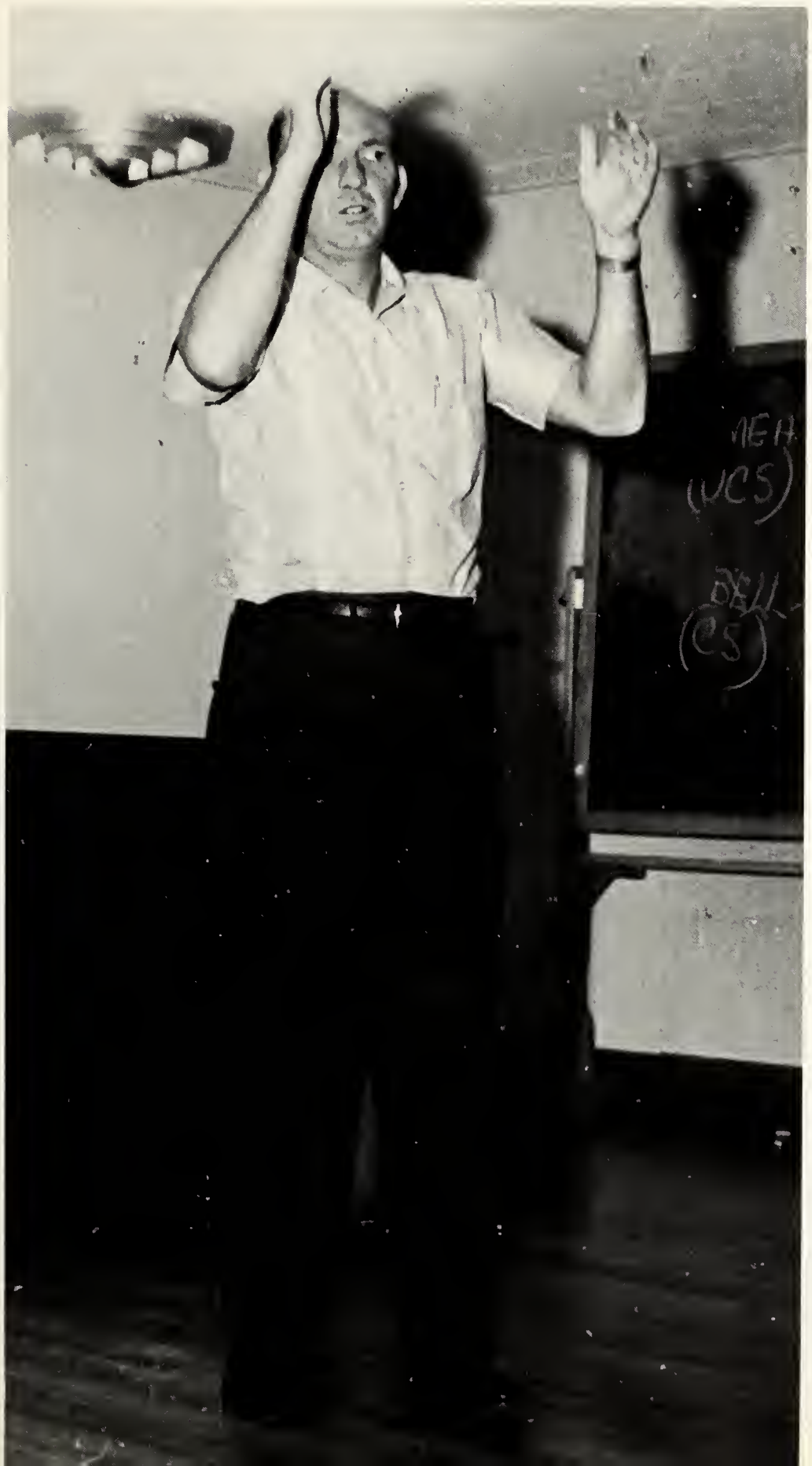

GENEVA D. REEVES
JAMES REEVES

Psychology

BOBBYE DAVIS
A. L. DENTON

FLOYD S. ELKINS
FAY MARSHALL
MICHAEL RABALAIS

Library

VIRGINIA RIGGS

Agriculture

W. M. McKENZIE

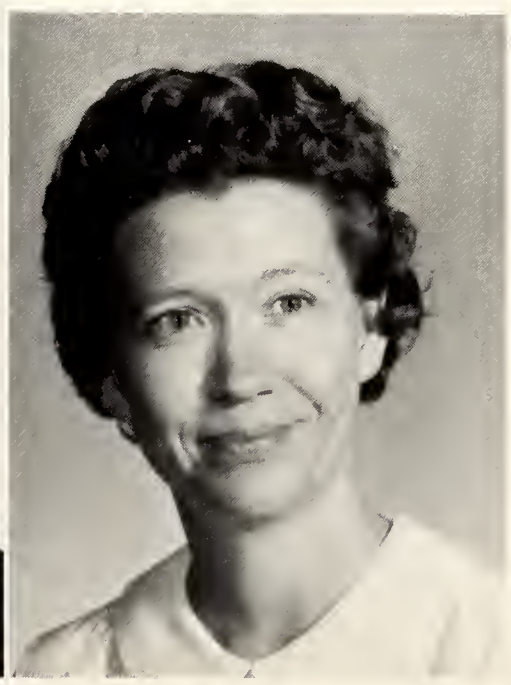

EARLINE V. MAGERS
REGINA GOODWIN
MARY ALICE STEVENSON

Language

CLAUDE WILLIAMS

IBM

LESTER FRANK MARTIN

YVONNE I. HILL

Religion

JERRY M. WILLIAMSON

Journalism

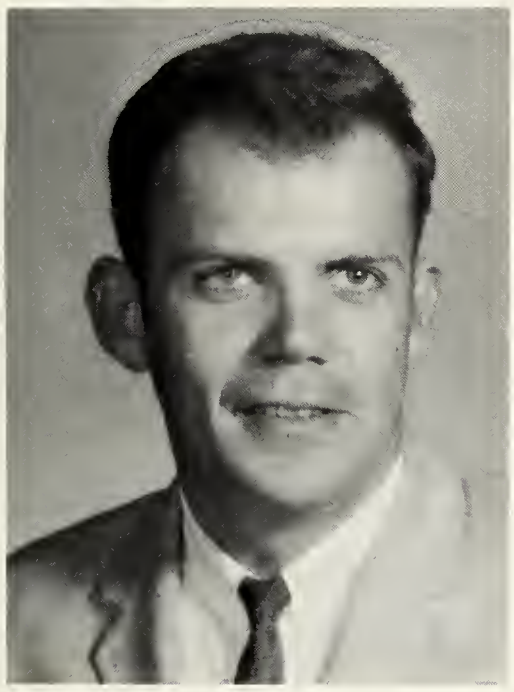

RALPH SOWELL

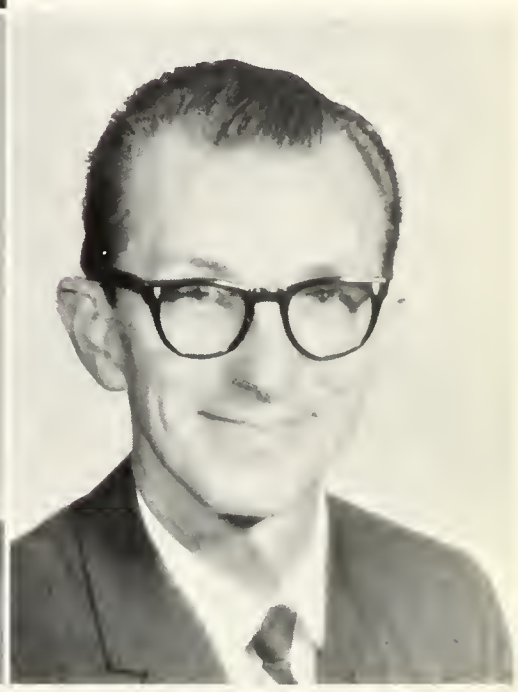

Speech

MARJORIE HESS

FRED L. BROOKS, JR.

Vocational Technical

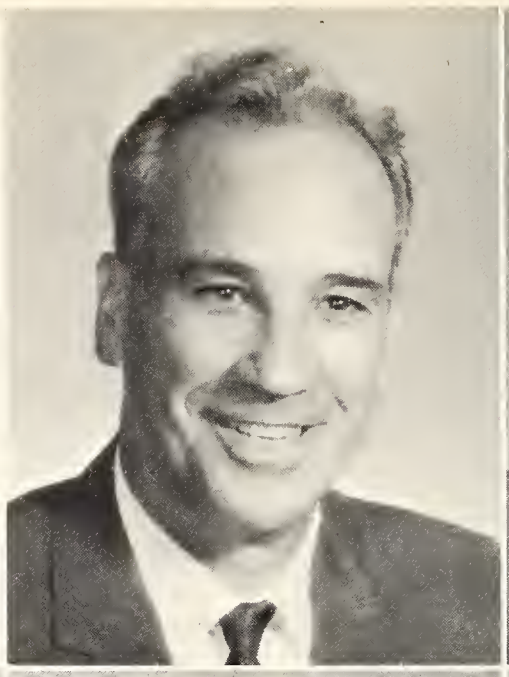

WALTER H. GIBBES

C. W. LANDRUM

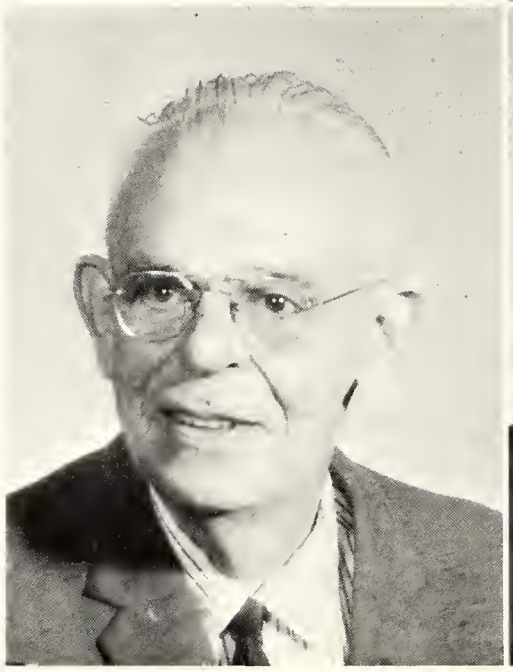

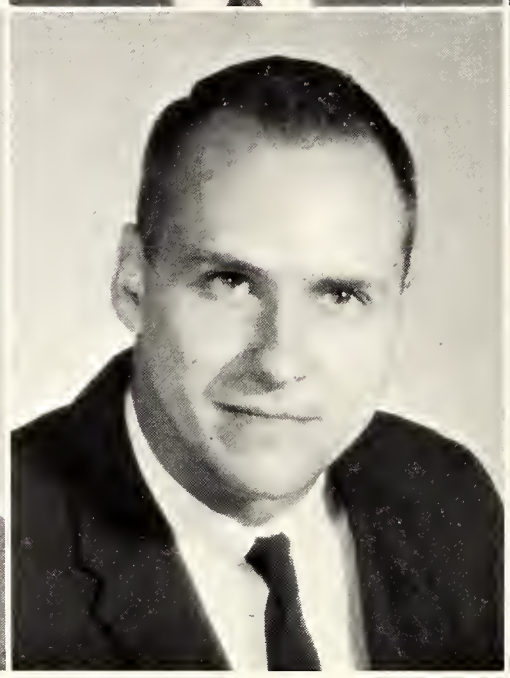

M. M. McELLNNEY
LOREN LANE
TERRELL F. RAYBURN

J. F. RAYBURN

GEORGE HENNE

SOPHOMORES

Edited by:
Al Downing
Margie Sides

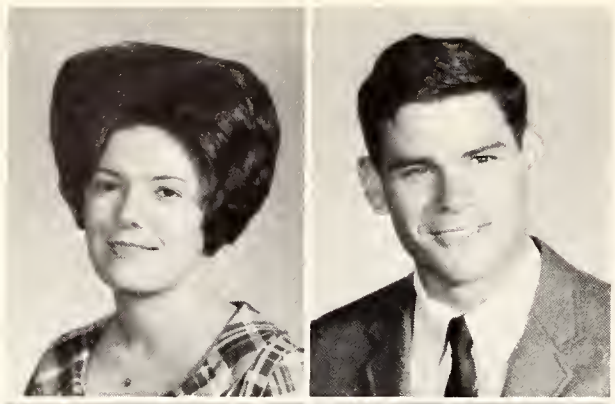

Carolyn Adcock
Dennis Allen

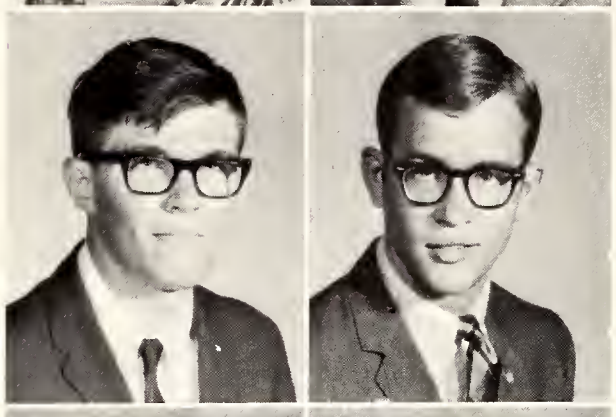

Hassie Allen
William Allen

Cathy Anderson
Donald Anderson

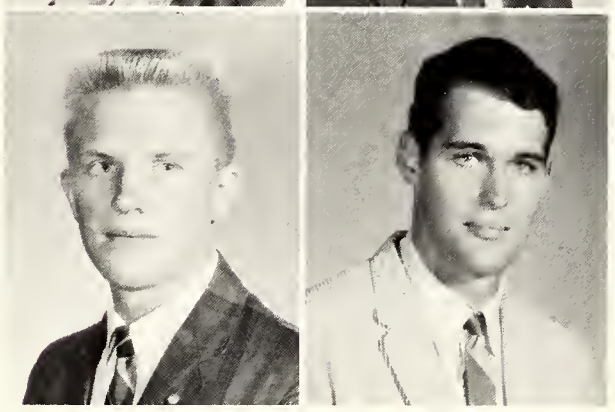

Ronald Anderson
Bob Andrews

"You meet the nicest people on a Honda"

Mary Balfanz
Mary Ellen Barrett
June Barrow
Terry Baumann
Michael T. Beauchamp

Woody Bell
Angela Bennett
James Bennett
Mike Bennett
John Bergman

"NO, we haven't been to Rusty's"

Kay Berry
Denny Blaylock

Jimmy Blaylock
Dennis Boyd

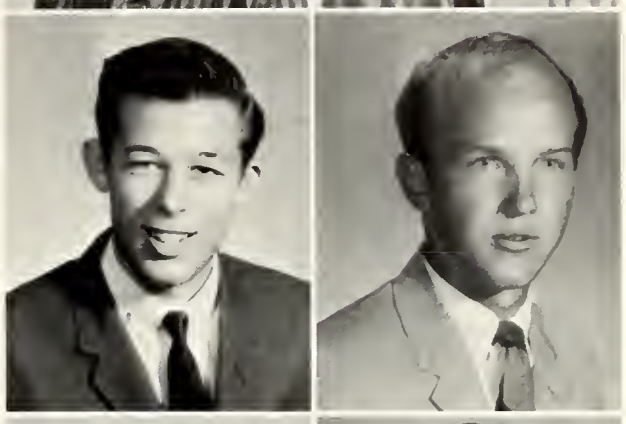

Roger Brashear
Linda Gail Brent

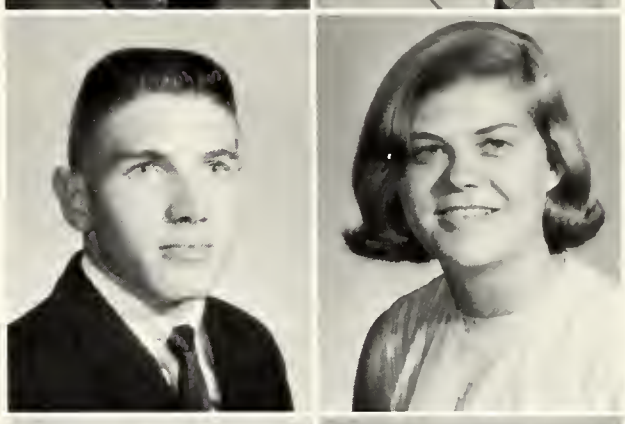

Monty Brister
Dennis Brooks

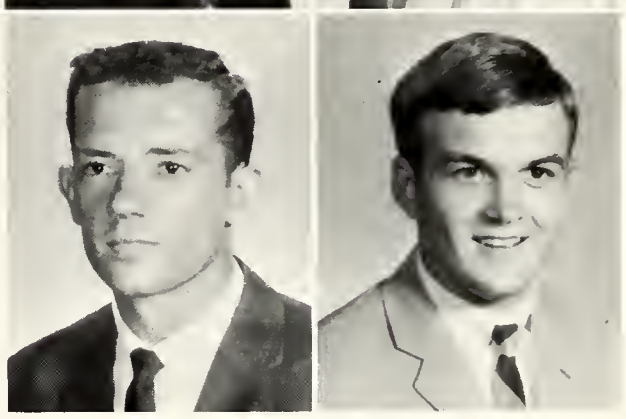

John Brookshire
Bert Brown
Yvonne Broyles
Becky Bryant
Janet Bryant

Laura Burlingame
Paul Burnham
John Byrd
Vernon Cavin
William Chancellor

Tommy Chapman
Collier Chester
Charlotte Cobb

John Coleman
David Collins
Beverly Conrad

Becky Cook
Dianne Corely
Larry Courtney

"Nooo, you're not either, Doug!"

Don Cowart
Burnell Crawford
Robert Cupit
Jan Dale
Cecil Daniels

Charlotte Davis
Beth Day
Lora Dean
Russell E. Dorris
Joan Douglas

Albert Downing
Larry Downing
Steve Duncan
Ronald Dungan
Brian Durst

Robert Duval
Dorothy Ellis
John Ertle
Cheryl Evans
Lana Ferguson

Robert Ferguson
Donald Fisher
Pam Fisher
Jerry Fite
Bryan Flournoy

Tal Flurry

Robert Fondren

"Well, how about that?"

Sandra Forsmark
Jim Foster
Henrietta Frazier
Dianne French
Ronnie Frith

Clarence Giles
William Gilmore
Beverly Gordon
Larry Graham
Billy Greer

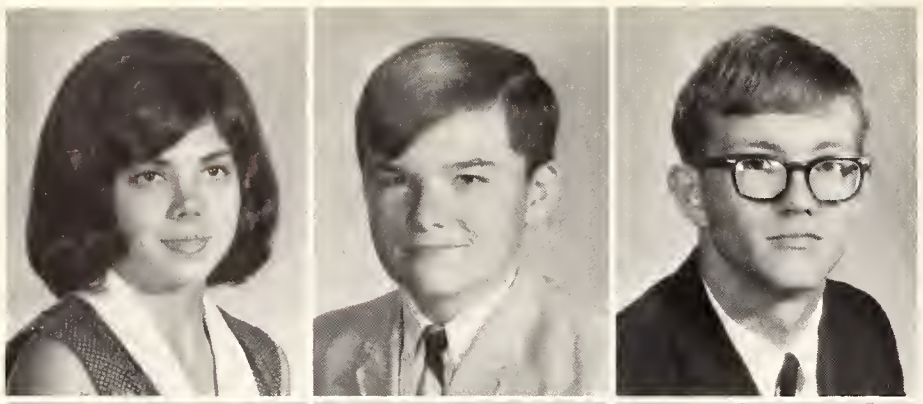

Diane Guica
David Haddock
Mac Haley

Linda Hampton
Cecelia Harper
Greg Harper

James Harris Lynn Harris Mike Hathaway

"Do you really smoke?"

Carl Hudson Bobby Innis John Jacks

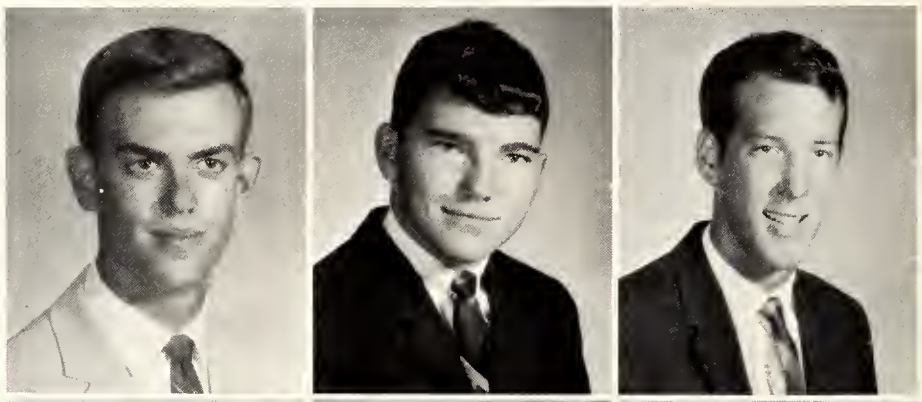

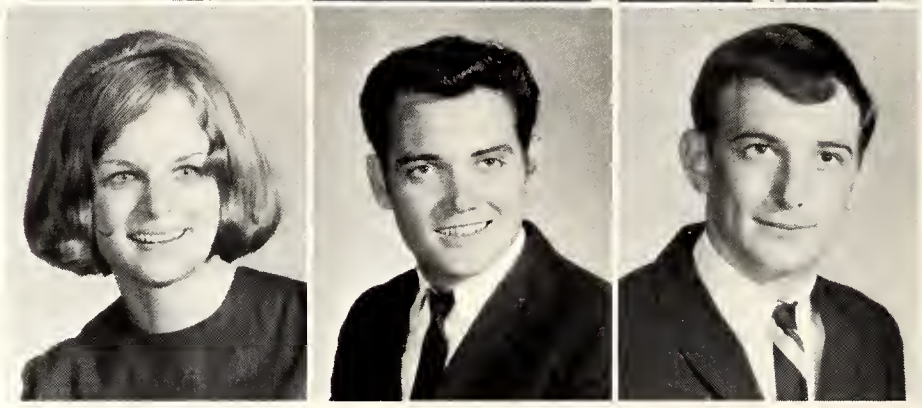

Peggy Jacks Jack Jackson Jimmy James

Kay Hathorn Dennis Hayward Martin Hebler

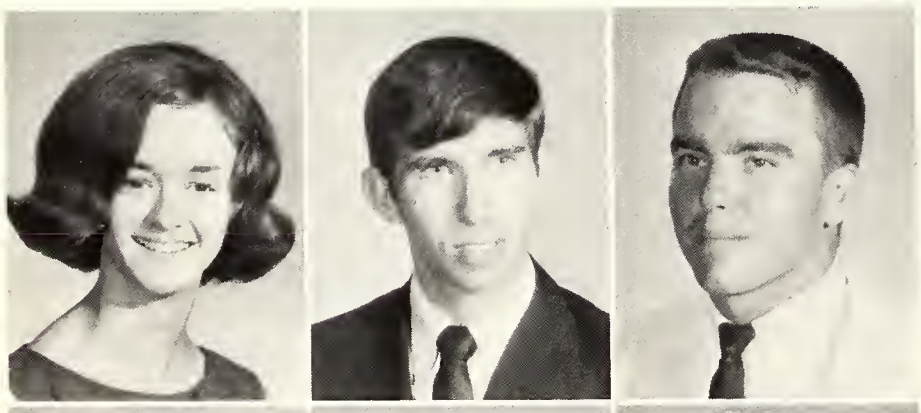

Barbara Heilbroner
Mary Hickman
Nancy Hilbun

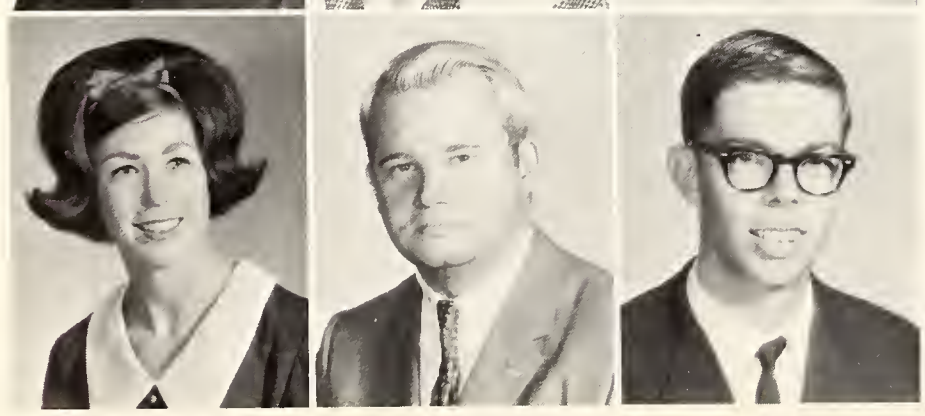

Mary Hill
Bob Hodges
Randall Hollingsworth

"Coke!"

"What is it?"

Ina Jenkins
Lynn Johnson
Norma Johnson

Steve Johnson
Sudie Johnson
Susan Jordan

Pat Jorden Lisa Joyner Melvin Keen

Dixie Lee Rufus Lewis Ann Logan

Laurie Logan Carol Longmire Jessie Louran

Judy Keith Virginia Kerr Sandra Knauss

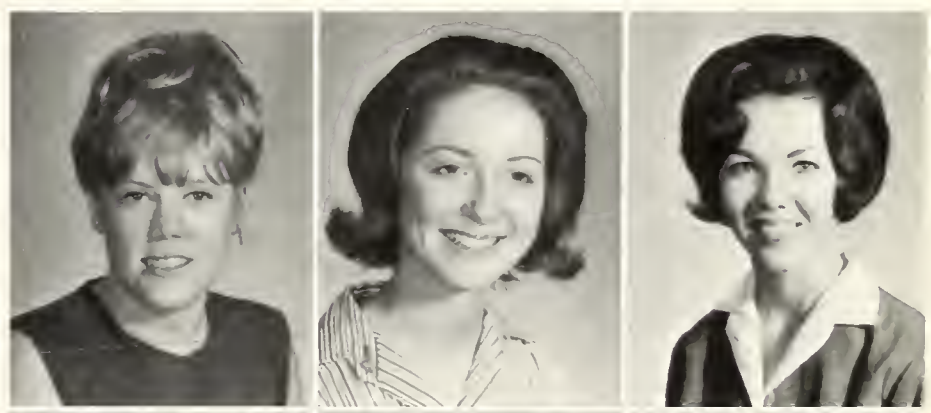

"Oh, these lonely week-ends"

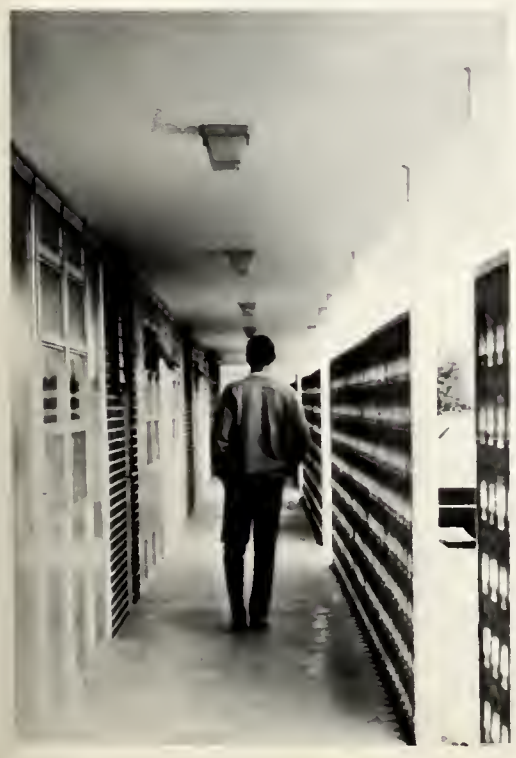

Ralph Knighton
Vivian Leach
Wayne Leach

Donald Lear
Charles Leon
Geroge Lee

John Love
Tanis Marble

Kenneth Madden
Christine Marsalis

Chuck Magee
Judy Martin

Pat Mangum
Sandra Matthews

John Mansell
Miriam Maugans

Marcelle Mapp
Pauline McCoy

Susanne McDaniel
Anne McDonald
Bettie McHenry

Kaye McKee
Cheryl McIntyre
Atlee McFellin

Is this how you do it?

James McMinn
Pam Molaison

Mary Myers
Roland Moody

Christopher Miller
Peggy Moorehead

Prentiss Ming
Bobby Mullins

Vernon Cavin
Bob Murin

Philip Mitchell
Dennis Neely

John Nelson
Cindy Overbey

Gloria Newton
Kenneth Pace

Leonard Nichols
Connie Palmer

Doug Nyman
Floyd Patrick

Martha O'Bannon
Pat Patterson

Ruth Osborn
William Pearson

Karen Pevey
Minnie Purch
Ginger Reid

Judy Phillips
Ricky Porter
Jim Reihle

Joe Pinion
Joseph Powell
Pam Rials

Susan Pitts
Harold Puckett
Rebecca Rivers

Pat Place
Eugene Purvis
Dick Robertson

Barbara Porch
Sharon Randall
Bobby Robinson

Wanda Rodgers
Ina Russell
Norma Sawaya

"What do you mean there's no Great Pumpkin?"

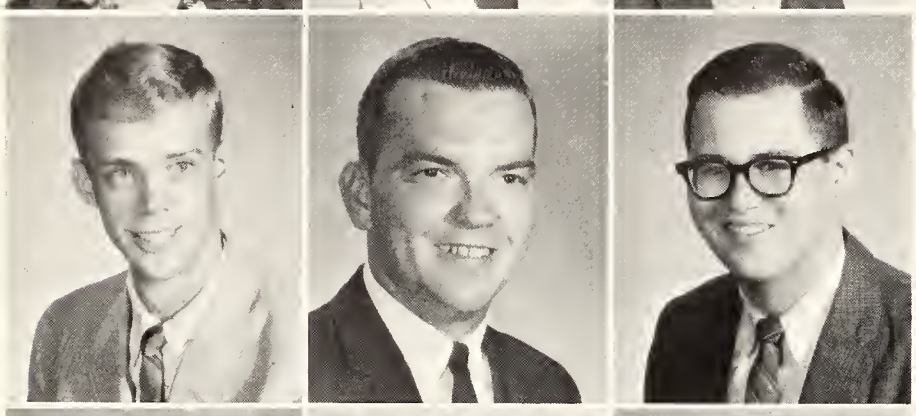

Roy Schooler
Larry Sebren
Danny Shearer

Patty Sheffield
Charles Shores
Tommy Shuff
Margie Sides

Beverly Smith
Charles Smith
Cheri Smith
James Smith
Dennis Solomon

Jacquetta Sorrell
Doug Starkey
Bill Staton
Sydna Steele
Dwight Stewart

William Stewart
Tim Stogner
Judy Stratton
Charlotte Stringer
Tommy Stringer

"Are you kidding me?"

Mimsy Strong
Hilda Stuart
Joyce Stubbs

Belinda Sturgis
Bobby Joe Swilley
Jimmy Terry

Billy Thames
Everett Thomas
Robert D. Thomas
Claire Thompson

Curtis Thompson
Pat Towler
Betty Tramel
Cathy Turner
Doug Turner

Jo Evelyn Turner
John Upchurch
Gail Upton
Travis Vance
William Vanderberry

Tommy Vinson
William Waddell
Larry Waldrup
Cathy Walker
Diane Walls

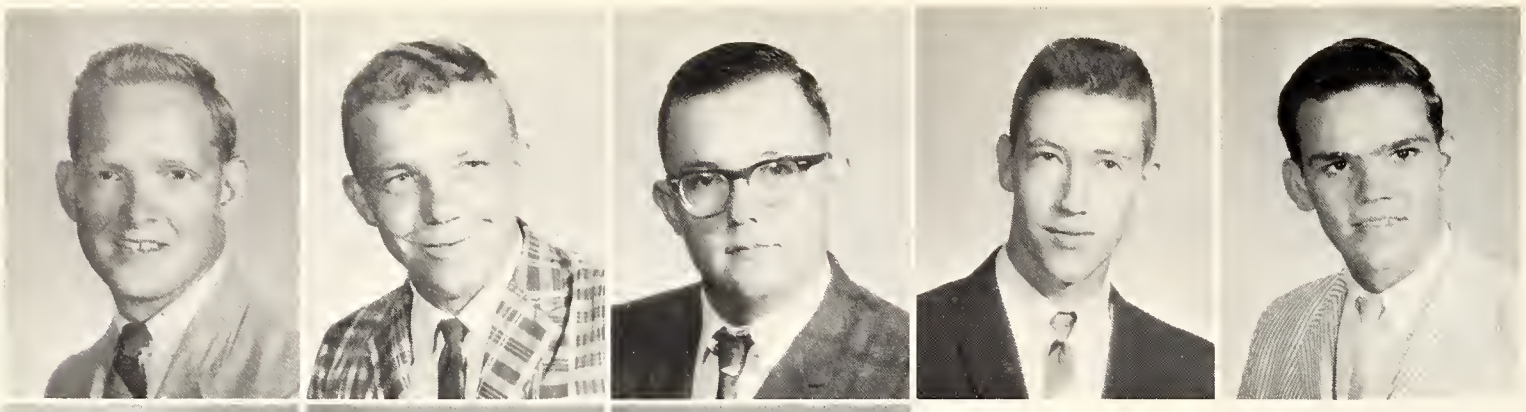

Lynn Weathersby
Cliff Wells
James West
Tony West
David Westbrook

Bobby Weems
Rosann Whalen
Mary White

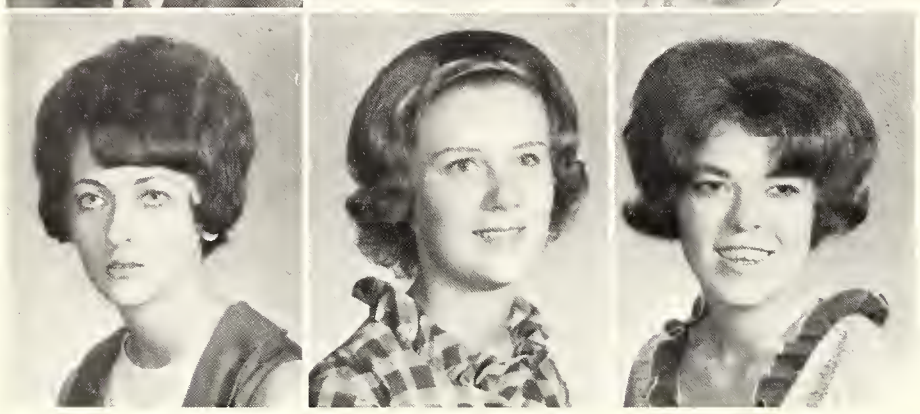

Alice Whitehead
Liz Williams
Sammie Williams

"They are doing it all wrong."

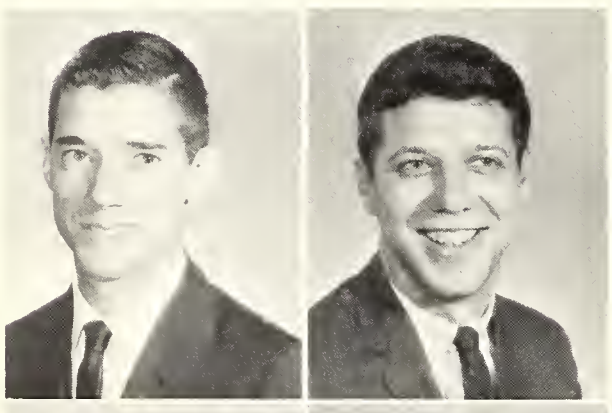

Richard Wilkinson
Bill Wilson

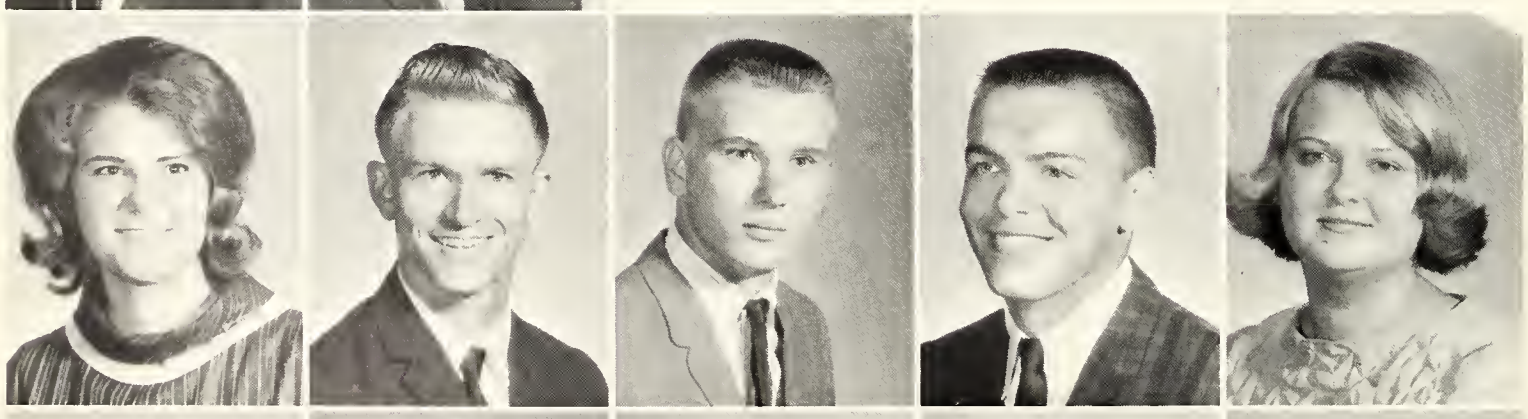

Kay Windham
Rodney Wolverton
Douglas Womack
Sam Womack
Judith Woods

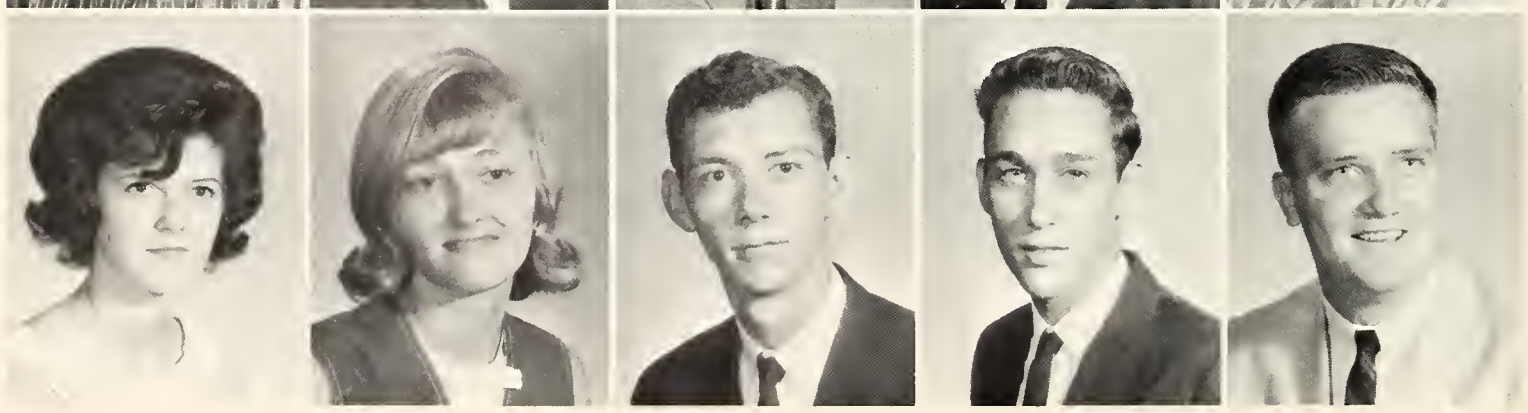

Linda Worley
Nancy Worrell
George Wright
David Young
William Malley

FRESHMAN

Edited by:
Hilary Wilson

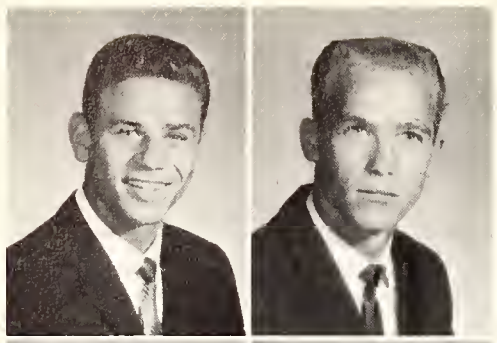

George Aaron
Freddy Adair

Deborah Adsit
Jeanette Agard

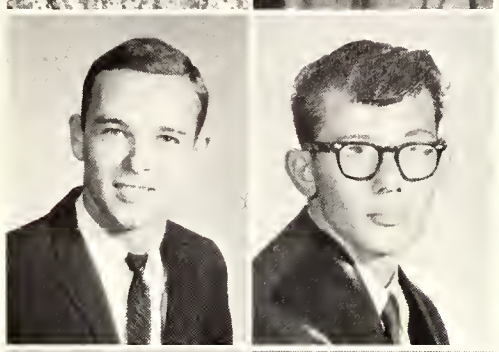

Steve Alderman
Bob Alford Jr.

Emmett Alford
Jo Lynn Alford

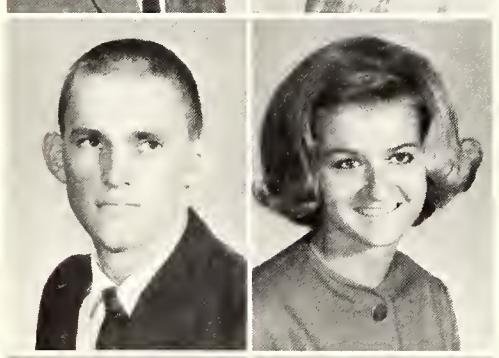

Alford Elmoer Allen
Norma Ammons

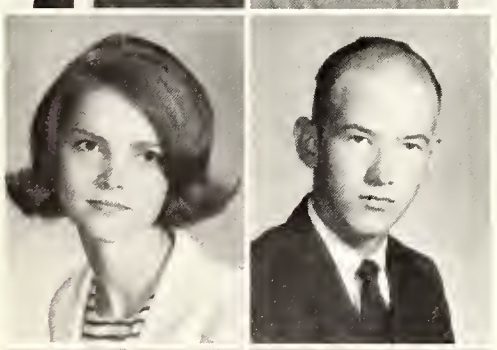

Barbara Anderson
Elton Anderson

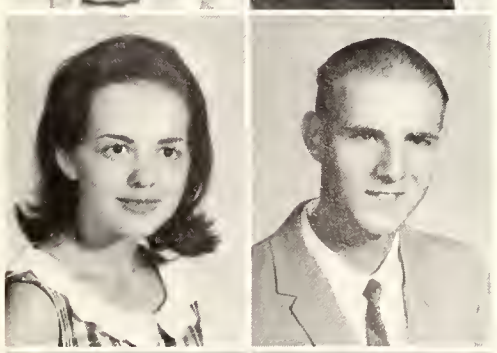

Emily Anderson
Gary Anderson

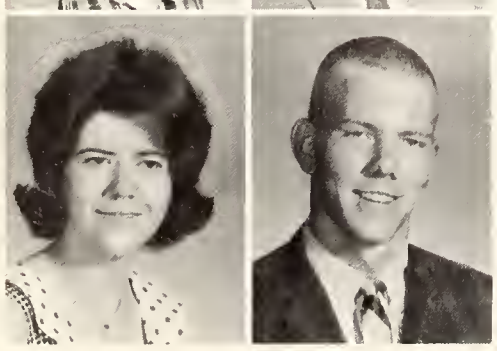

Mary Anderson
James Anthony

Miss Herrin shows HJC handbook to Sherry Madison and Roland Moody.

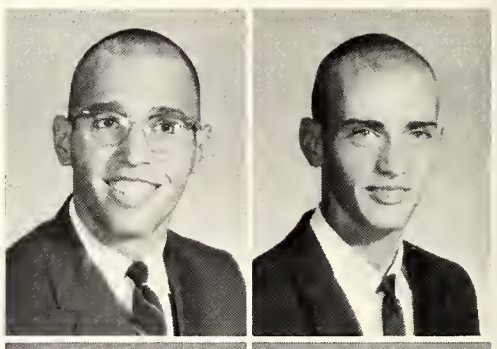

Delgrade Armando
Danny Armstrong

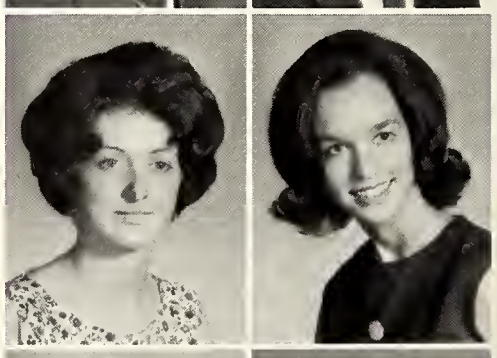

Charlotte Arnold
Pam Arthur

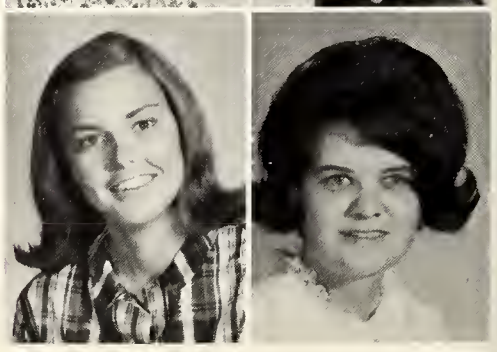

Diane Ashford
Claudette Bain

A serious minded chemistry student

Gwen Blessitt
Rita Birdsong

George Bishop
Becky Boggs

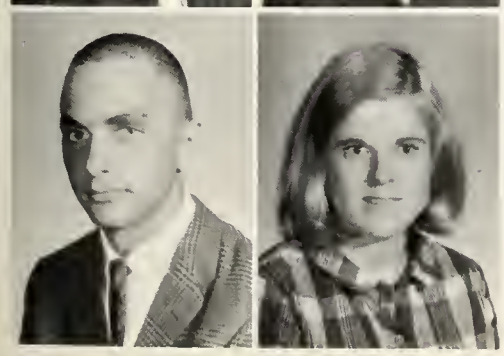

Jimmy Bomer
Emily Bonelli

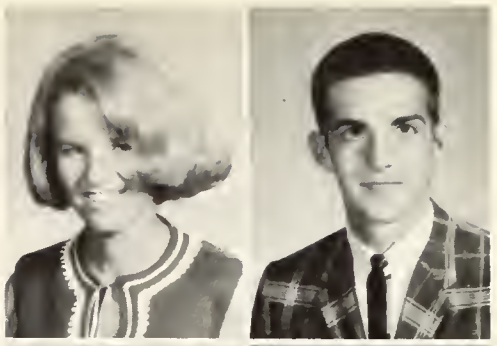

Margie Ball
Chris Barr

Buddy Barber
Sandra Barnhill

Mike Barnes
Colleen Bates

James Bates
John Battalio

John Baxter
Frances Beall

Nancy Bedwell
Betty Bell

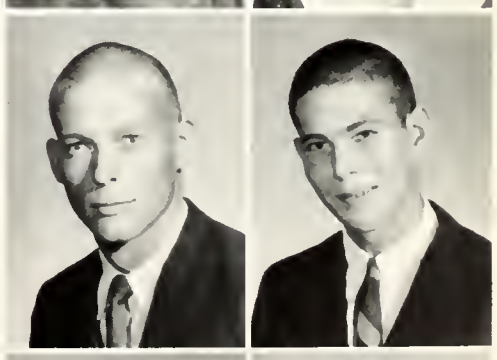

Al Berry
Gerald Bethany

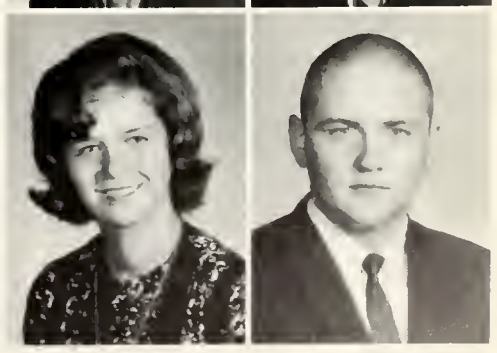

Patricia Blocker
Thomas Blaine

Robin Borden

Linda Boswell
Judith Boteler

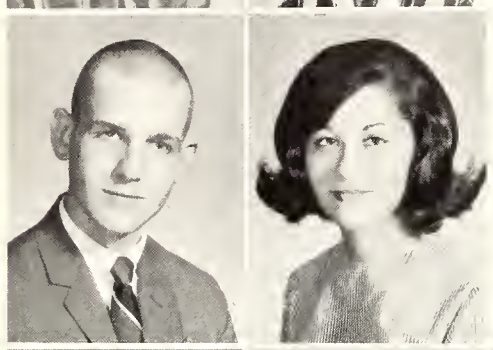

Larry Boyer
Carol Bradshaw

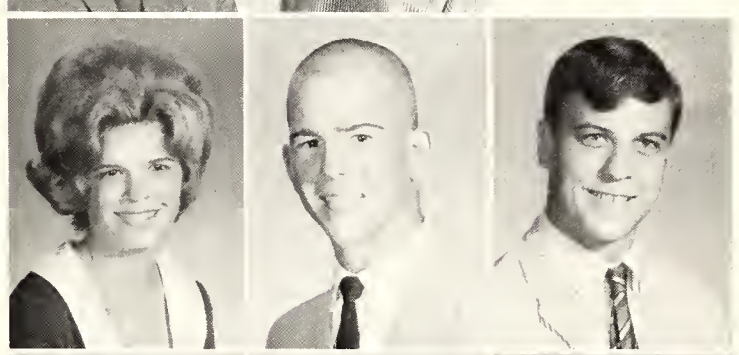

Cindy Bradshaw
Charles Bradshaw
Ernest Breithaupt

Three happy freshmen

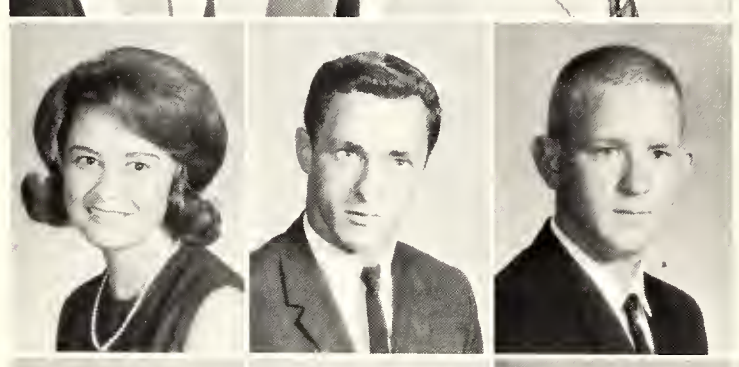

Linda Brent
Curtis Brewer
John Brinkman

Gail Brooks
Sheryl Brown
Dean Bruce
Janice Bryant

Carol Burges
Rita Burgess
Martin Burke
Betty Burnham
Bonny Burnham

Linda Lee Burns
Mary Ann Burton
Pat Butler
Joy Byrd
Mary Calender
Nancy Carmichael

Long, long, long study hours

Ann Campbell

Sidna Campbell
Beverly Carr

Sue Carroll
Dennis Case

Jeannie Case
Linda Chambers
Nancy Chrisholm

Virginia Christian
Francis Clark
Sandra Clayton

Linda Cockrell
Linda Cole
Beverly Cook
Florence Cook

Gilmore Cook
Mickael Cook
Paulette Cook
Regina Cooper
Pauline Coppenbarger

Jerry Corns
Jeanette Couch
Lenwood Cox
Linda D. Crain
Larry Crawford
Becky Crisler

Sandra Crockett
Helen Curtis
Judy Dafferner
Robert Damico
Gail Daniel
Calvin Davis

Ann De Foore
Patricia Delegram
Linda Dendy
Gray Dickens
Mary E. Dillard
Linda Dilmore

Cheerleaders preparing to decorate the goal posts

Martha Donahoe
Georgia Downer
Eddy Downing
William Downing
Dianne Duck
Barbara Duming

Dian Dungan
Judy Dunn
Edens Woodrow
Andrew Edley
Diane Edwards
Shirley Elisar

Donna Ellington
Carolyn Ethindge
Buford B. Evans Jr.
Herbert Eiving
Caroll Farmer
David Ferguson

Jerry Ferguson
Patty Fernell
Brenda Fields
Linda Finane
Thomas Fisher
Denny Foil

Attentive couple enjoy Homecoming tilt

David Fondren
Paul Fore
Leslie Forsythe
Ronnie Fortenberry
Claude Foster
Cheryl Fowler

Judy Fruit
Danny Fuqua
Anne Gambrell
Mary Garrison
Linda Gates
Luey Gibbes

Margaret Gilbert
Audrey Maxine
Gober Gorden
Cathy Gorman
Troy Goss
Sharon Gould
Bert Gradas

Lillian Graham
Artie Gray
Cherry Grayson
Anne Grider
Alice Griffin
Thomas Griffin
William Griffin

Hi-Steppers? or Bunnies?

Tommy Hadad
Douglas Hall

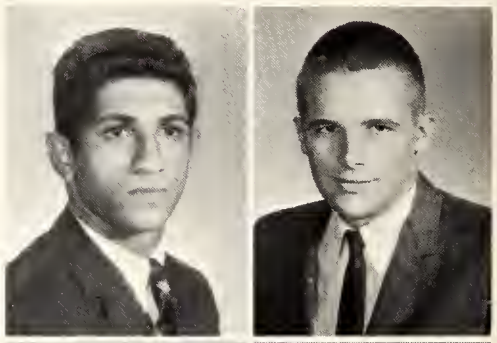

Sherrell Hanna
Gale Hargrove

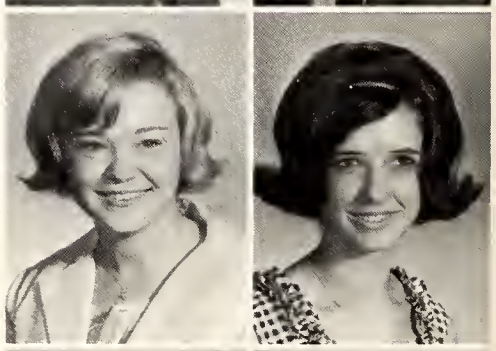

Rusty Harmount
Donald Harold Jr.

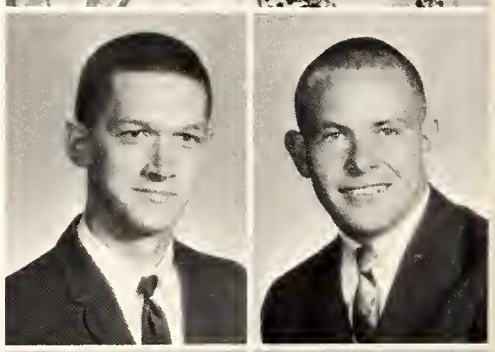

Betty Harpoll
Ann Harris

Betty Harris
James Harrison

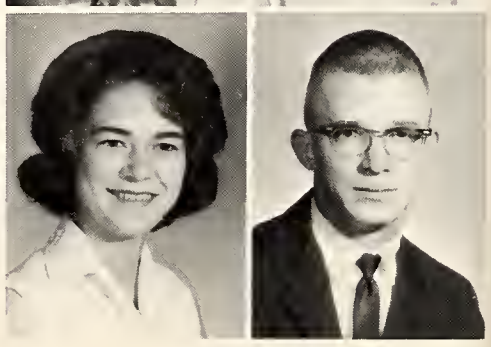

Robert Harrison
Darryl Hayes
Maruin Hynum
David Hawkins
Claranne Hussey
Leila Hendrix
Rex Hiatt

Lawrence Hickerson
Glenn Hogue
Linda Holland
Deanna Holliday
Marguerite Holliday
Diane Holloway
Linda Holmes

Goody, Goody, Goody

Rose Mary Holley
James Hood

Betty Hooke
Judy Hopson

Walter Horton
Mary Hossley

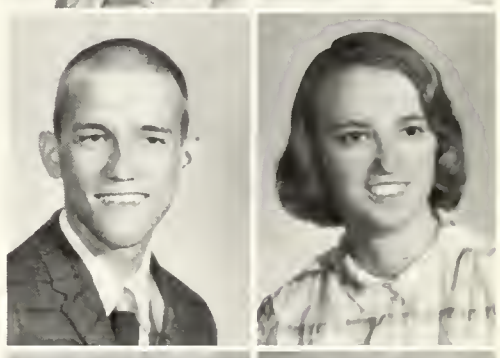

Leonard Hovek Jr.
Larry Hubbard

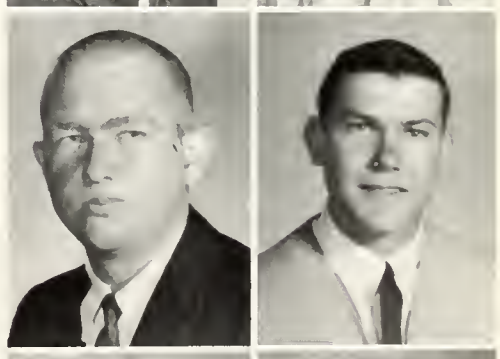

Ril Hullum
Charlotte Iles

A resting place for day students

Arthur Irby
Diana Jackson
Terry James
Thomas Jamison
Jo Jarmon
Edith Jefcoat

Delores Johnston
Lurlean Jordon
Anna Rea Jones
Chipper Jones
Cheryl Jones
Mary Jo Katzen

Norma Keel
Iris Faye Keral
Rosemary Ker
Judi Killion
Robert Kindren
Linda King

Dolley King
Barbara Kirk
Elaine Kowaluk
Mike Krabert
Kenneth Lacker
Tommy Laird

Big test tomorrow. Got to study!

Linda Land
Phillp Lane
Donnie Lay
Wayne Ledford
Bobbie Lee
Linda Lee

Thomas Lewis
Martha Liles
Buddy Lindamood
Jimmie Lindsey
Harvey Lettle
Kay Loeber

Carol Longfellow
John Lorrey
Lynda Lowe
Francis Lowery
James Lowery
Diane Lucas

James Lyles
Elizabeth Lyans
Nancy McAdory
Diane McAlister
Norma McCoy
Terry McDaniel

Eddie McDonald
Judy McGee
Suzette McKay
Douglas McKinley
Ruth Ann McMarchy
Peggy McNair

Beth Namee
Linda McNeer
Dennis McRae
Sherry Macon
Sherry Madison
Robert Magee

Let's get together. Yeah! Yeah! Yeah!

Casandra Mahon
Ronnie Makamson
Linda Marble
Demos Markos
Melamie Martin
Barbara Mashburn

Woodie Mitchell
Larry Moman
Edward Monsour
Gloria Moody
Steve Mooney
Don Moore
Lila Moore

Robert Moore
Robert Morris
Ann Morgan
James Morgan
Barbara Morgenstern
Patty Morlano

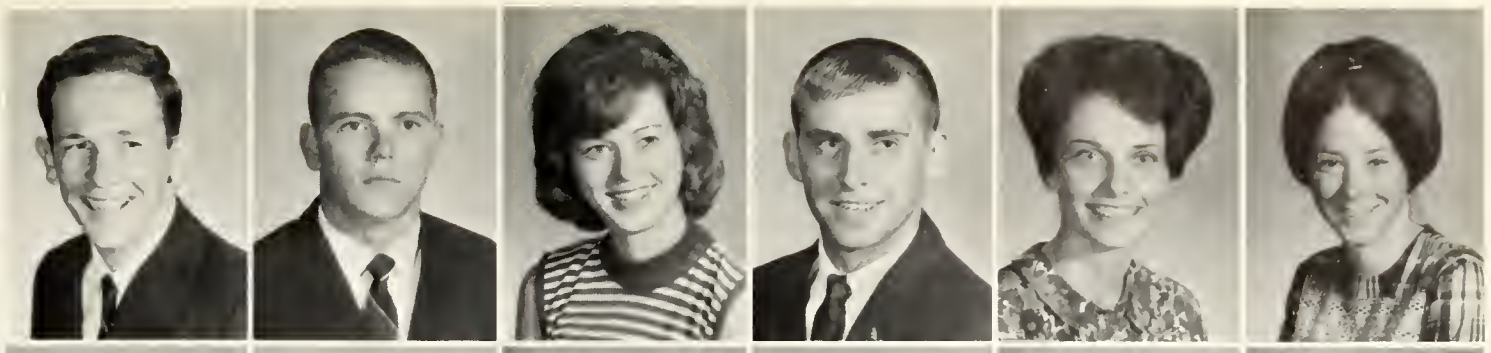

Sid Montgomery
Larry G. Myers
Helen Myrick
Harvey Myron (Scott)
Helen Nail
Sherry Nassar

Typical grill scene

Wilbur Nations
Bettie Nevels
Cheryl Nichols
Mary Ellen Nichols
Shirley Nixon
Linda Nunnery

Diane Nutt
Joan Ogle
George Overby
Patsy Owens
Libby Packer
William Parker

Carmen Parsons
Gloria Patrick
Mike Patterson
Annajernal Pearson
Pat Peden
Olan Pennor

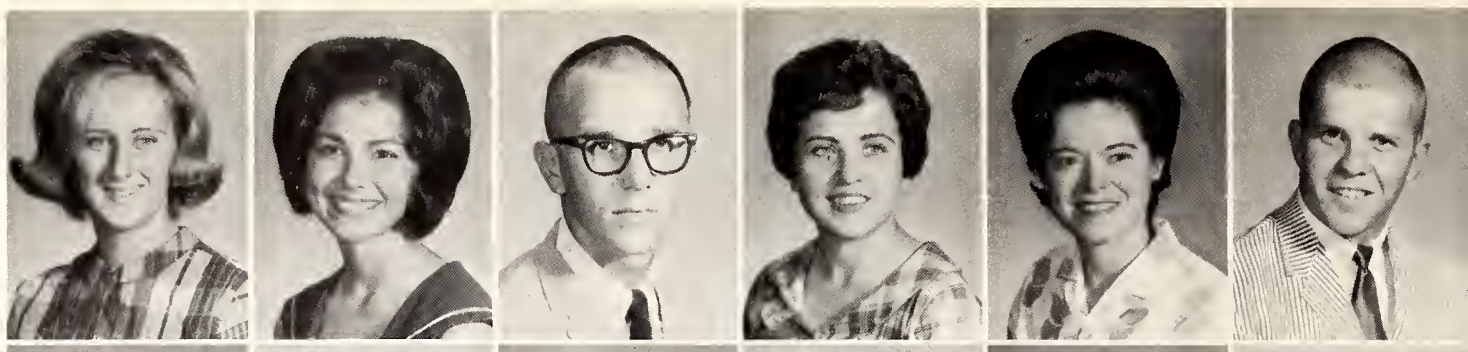

Ronnie Perkins
John Persall
Harry Peterson
Dymple Phillips
Doris Pittman
Gary Pittway

Of course we are studying!

Arnettie Polk
Linda Polk
Sammy Polk
William Polk
Maureen Ponder
Kelly Pope

James Porter
Pinky Potter
Gary Powers
Teresa Powers
Patricia Prewett
Doug Price

Shelia Price
Dianne Puckett
Larry Purvis

Lynnette Purvis
Barbara Raley
Diane Reed

Janis Reeves
Vicki Reynolds
Patsy Rhodes

Becky Richardson
Mae Richardson
Tommy Roan

Edna Roberts
Edith Robinson
Jeannie Robinson

Big Homecoming game tonight

W. Rex Robinson
Martha Rochester
Robbie Rodgers
Sherry Rodgers
Bob Ross

Martin Ross
Paul Ross
Sherrill Rose
Ruth Anne Rowe
Sherry Sanford
Volonne Savant

Sammy Seaney
Charles Searle
Janis Sellers
Judie Shank
David Shelton
Steve Sherer

Gloria Shook
Ronnie Sills
Freida Simpson
Joan Singleterry
Larry Singletary

Eugene Slade
Mike Slaughter
Kathy Smathers
Betty Smith
Larry Eugene Smith

Marlise Smith
Ronald Smith
Sherrodd Smith
Sidney Smith
Frances Solomon

Are you sure that is a school textbook you are studying?

Jonnelle Spann
Frances Spain
Elizabeth Steel

Pat Stepp
Leslie Stockwin
Mike Stratham

It's not that bad; They'll do better next week.

Don't be so ruff on the poor guy.

Ronnie Stricklin
Dianne Stringer
James S. Sullivan

Beverly Swanzy
Sherri Swenson
Sherry Tackett

Pam Tanner
Lynda Taylor
Martin Taylor

Rebekah Taylor
Jo Ann Terwilliger
Ginny Thomas

John Thompson
Linda Thompson
Linwood Thompson

Rosemary Thornnell
Sylvia Thornell
James Thorton

Ronald Todd
Becky Toland
Sherry Tomlinson

Who goes to class!

Sue Trelour
Patsy Trim
Daniel Tucker

Helen Tucker
Peggy Tyson
Mary Upchurch

Carmen Vance
David Vance
Edward Vance

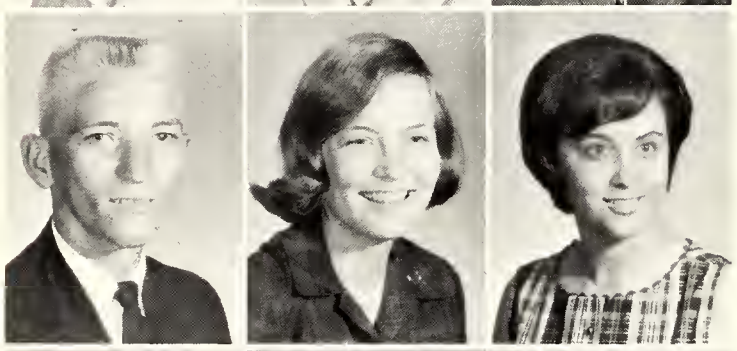

Donald Vanderford
Virginia Van Egmond
Connie Varner

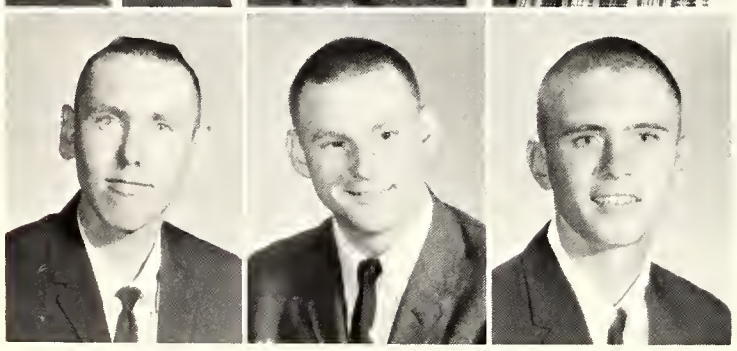

Ronnie Veach
Howard Villeret
Lonnie Vinson

Kenny, Ralph, and Cooty go picture taking

—then fell and hit right here.

George Walker
James Wallace
Christine Walley

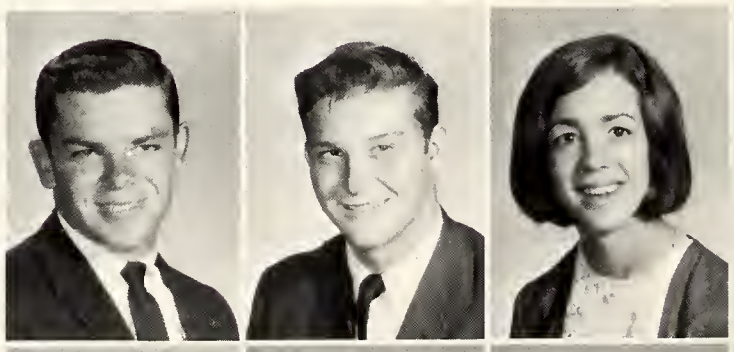

Robert Walley
Frankie Walsh
Dinah Ware

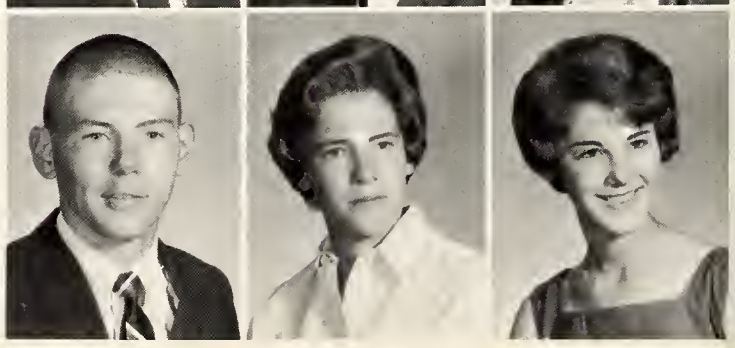

An attractive picture

I know that contact is in here somewhere.

Douglas Warren
Margaret Weathersby
Kenneth Wells

Nancy Welch
Lee West
Elton White

Glen White
Gwen White
Nicki Whittington

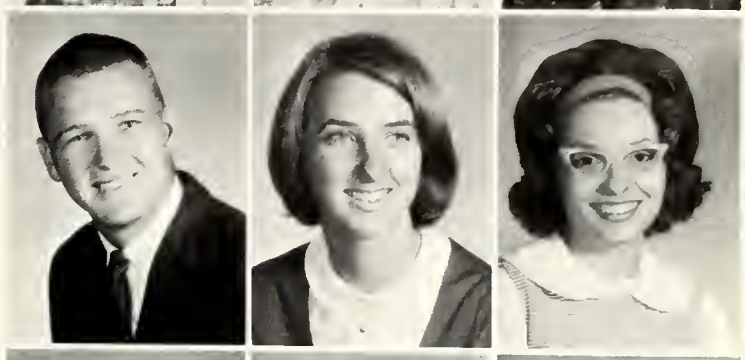

David Willoughley
Anne Wilkins
Jean Wilkins

Jeannie Willis
Helen Wilson
Roger Wise

Anna Woods
Charlene Woods
Pamela Woodcock

Gail Wray
Sidney Wynn

Linda Kay Young
Vickie Young

Powder-Puff

What are you doing after the game beautiful?

Now let us see who won me this week.

And now presenting the nationally famous Hinds Hi-Steppers.

Game

No victory was reached between the Freshmen and Sophomore girls in the annual WRA girls powder puff football game this year. The game ended with a final score of 19-19.

Valeria Hill and Patsy Logue scored the touchdowns for the Freshmen, who were coached by Tommy Brinson and Howard Vickers.

The Sophomores were coached by Bobby Joe Swilley, Tommy Vinson, and Jerry Fite.

Added attractions of the game included cheerleaders, hi-steppers, and a homecoming court.

Mr. David Swilley, Sophomore players, coaches, and helpers view the fun-filled game—

Where the action is------

Every POWDER-PUFF football game has to have cheerleaders.

Cathy Adnerson and Teresa Powers in motion

22 rolls for the frosh

VO-TECH

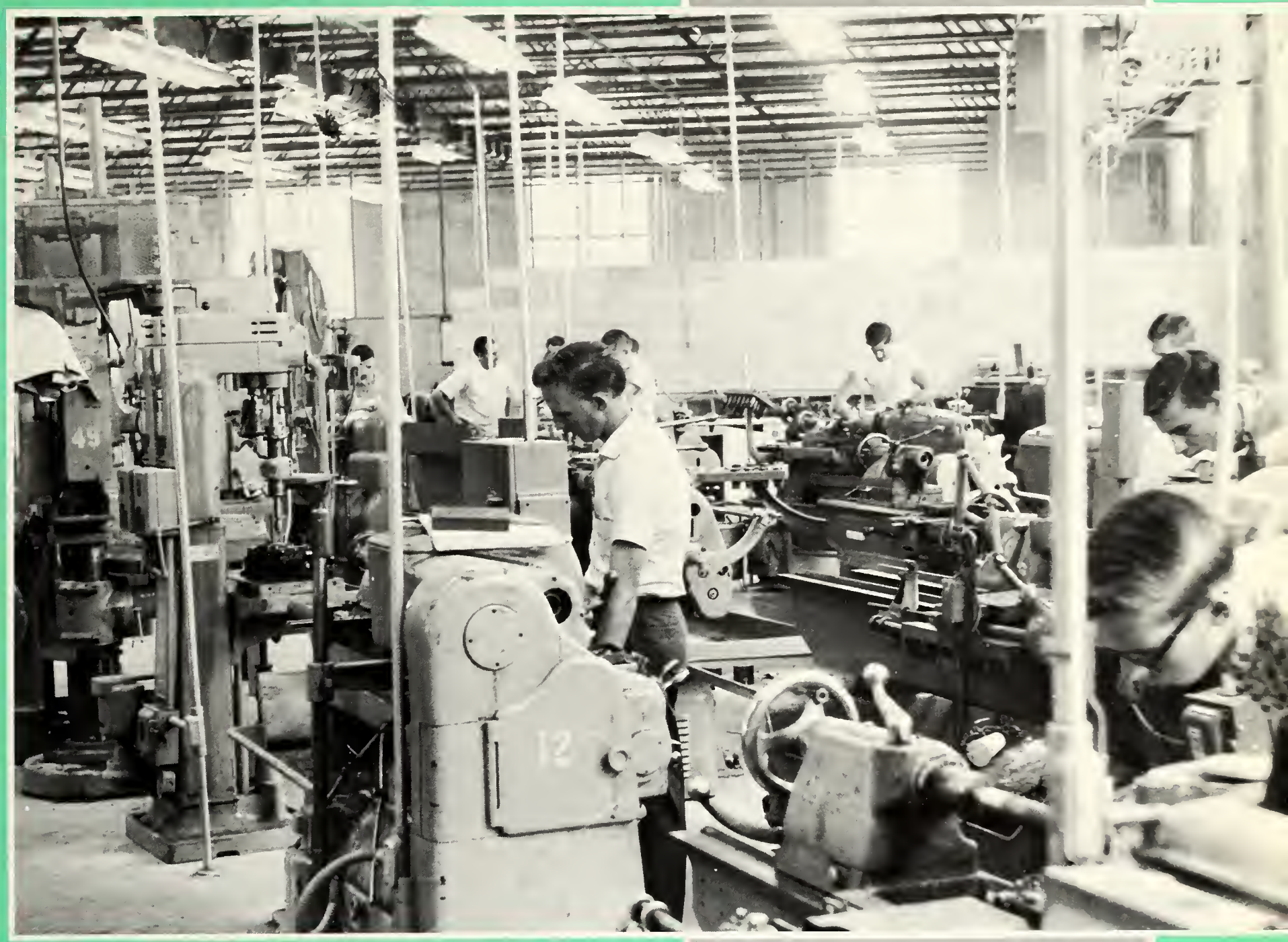

HINDS JUNIOR COLLEGE
FOUNDED 1917

Vo-Tech Program Booms

The 1965-66 session brought on mammoth developments for the Vocational-Technical Department. The new year greeted 179 nurses which became a part of the program, as Health and Nurse Occupations, with studies at University Hospital and St. Dominics in Jackson, and Kuhn Memorial in Vicksburg, became a part of the curriculum. A new welding operation was begun, and new courses were added in tool and die design and machine maintenance mechanic servicemen.

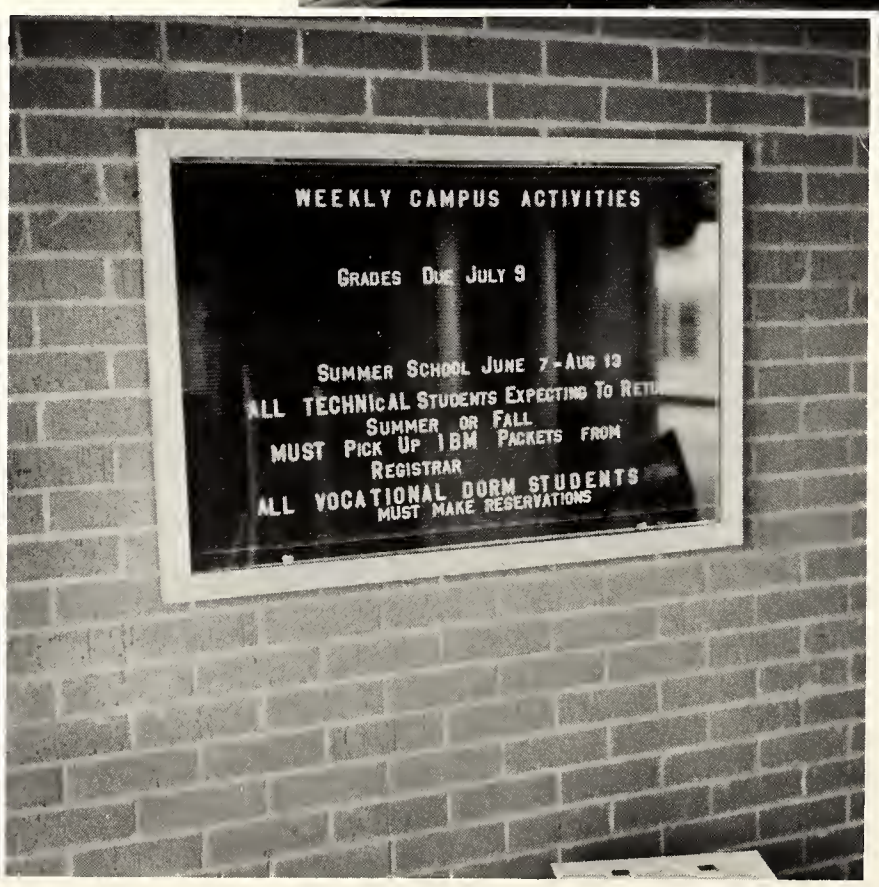

Director Gibbes Is Busy Man

Walter Gibbes' job became more difficult this year, as the Vocational-Technical Director's tasks were enlarged with program growth. Gibbes is one of the busiest men in the country, coordinating the many programs of the department. But he's never too busy to help students plan a workable program of study.

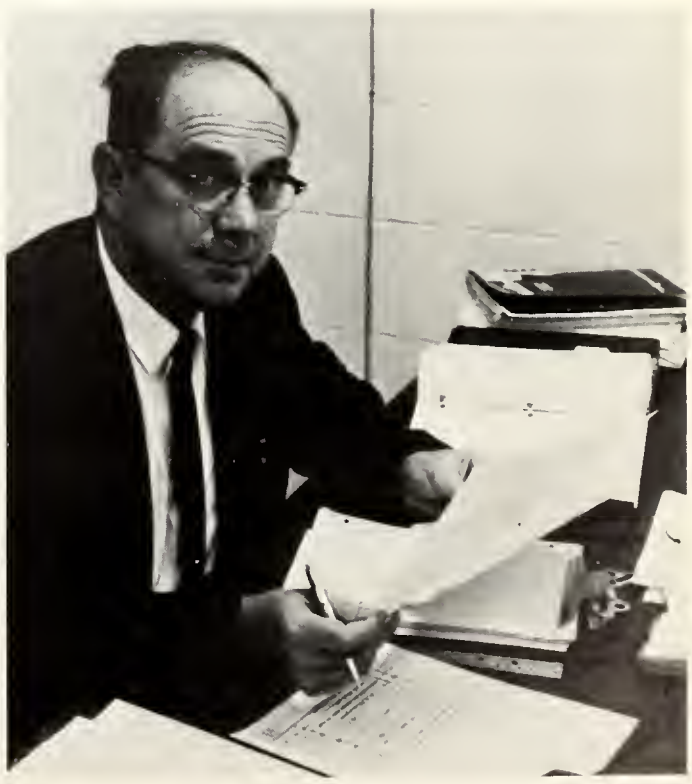

Landrum Assumes New Duties

Cecil Landrum became Assistant to the Vocational-Technical Coordinator and with the development of the Area Manpower Development Program, gave up his Refrigeration and Air Conditioning duties to work full time, administering the program.

Popular Visiting Place

The Vocational-Technical group is one of the most popular sections of the campus, visited by groups interested in knowing more about Vo-Tech education, and industrial and business groups, looking at the programs offered.

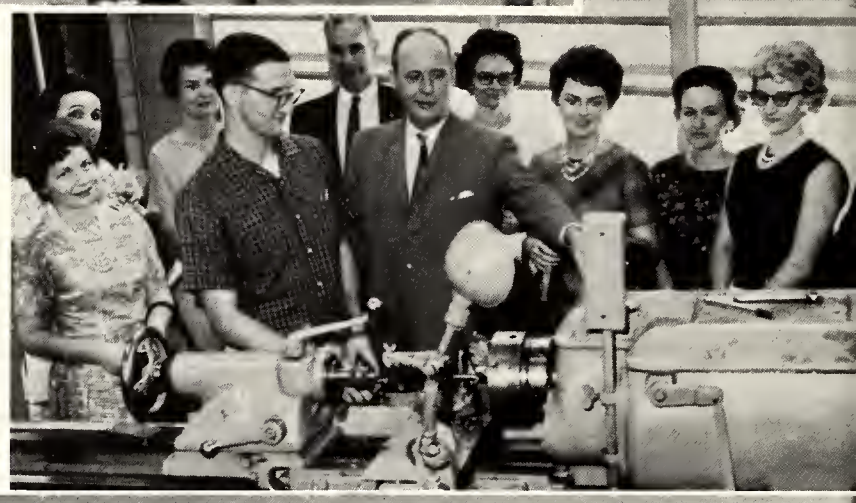

Grill Opened

A new grill was opened in the summer to serve the needs of the Vo-Tech students.

New Addition to Center

A new wing was added to the Vo-Tech Center, when 10,500 sq. ft. was built, seen top, at the beginning of the year, and bottom, in February. It will house Diesel Mechanics, auto mechanics, and body and fender repair. Specialized engines will now be taught where body and fender was previously located.

Office Machine Repair

This department is designed to teach a student the skills needed to be an outstanding repairman, salesman, supervisor, or general inspector of office machine assembly work.

Auto Mechanics and Repairs

Students study the history and development of the automobile and all its related parts. He works through classroom study and individual instruction, and learns through practical experience in the shop. This year the department moved into new quarters in a new Vo-Tech wing.

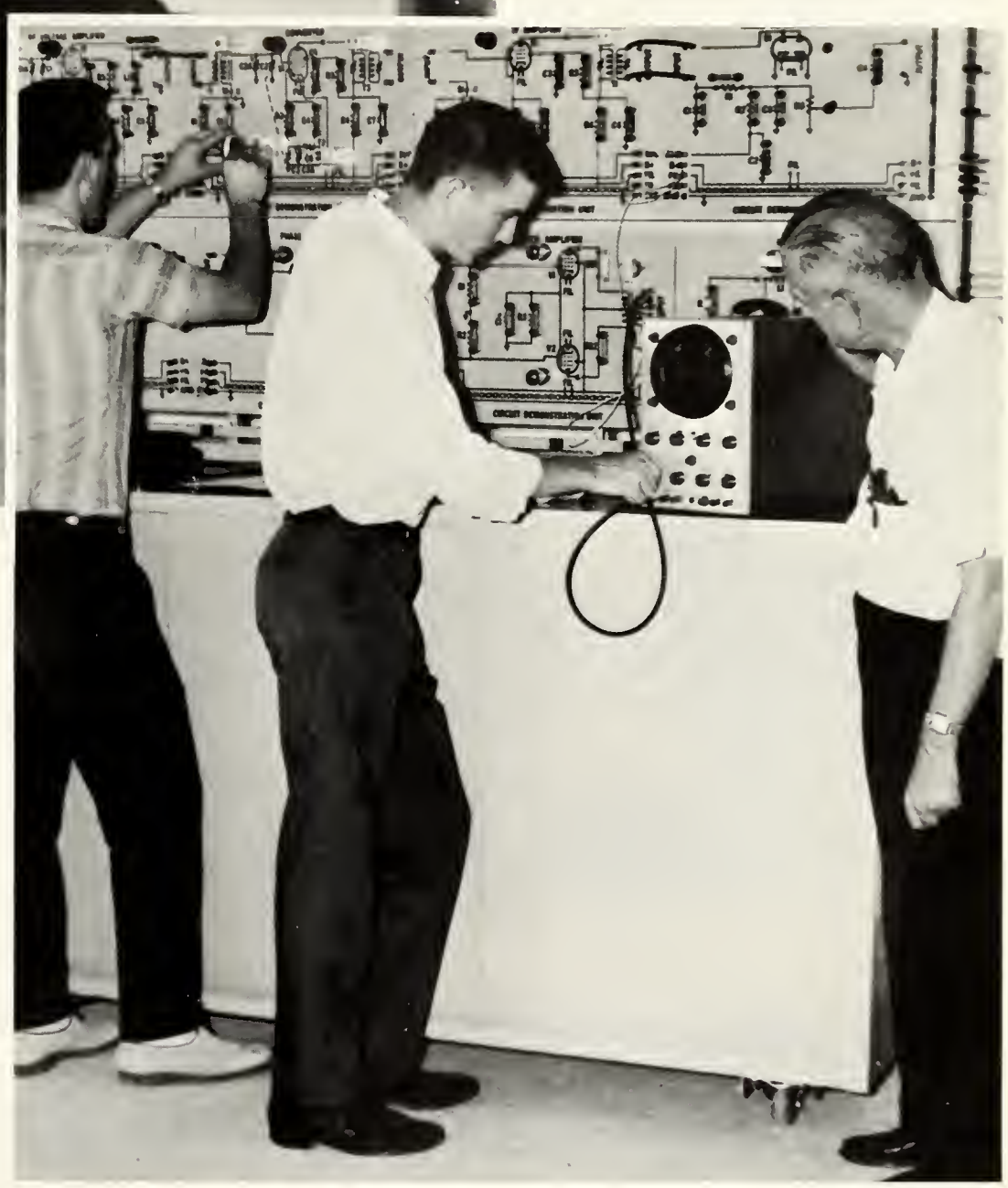

Electronics, Radio and TV Repair

In Electronics, the courses cover the principles of electricity and electronics and the use of related equipment as they may be applied to any appropriate industry. Radio & TV repair qualifies a man to make repairs on radios, F.M., and Television receivers.

Airplane and Engine Mechanics

Working from a hanger at John Bell Williams Airport in Raymond, students are able to work on airplane engines, with four courses being available in the field.

Drafting

The Drafting Technology curriculum offers courses in mechanical, architectural, structural, and topographic drafting. There is an opportunity also for the student to learn the basic operating principles of construction in electrical and mechanical technologies.

Barbering

Hinds barbering students are taught the art of haircutting and the arrangement of the hair to suit the individual requirements of the customer. The art of face shaving, facials, shampooing, and applying tonics are also taught, along with other studies.

Electric Motors

Technical students study repair of motors of all types, magnetic controls, overload protective devices, A.C. and D.C. equipment, and practical laboratory problems are taught. The vocational phase stresses the fundamental theory of general electricity.

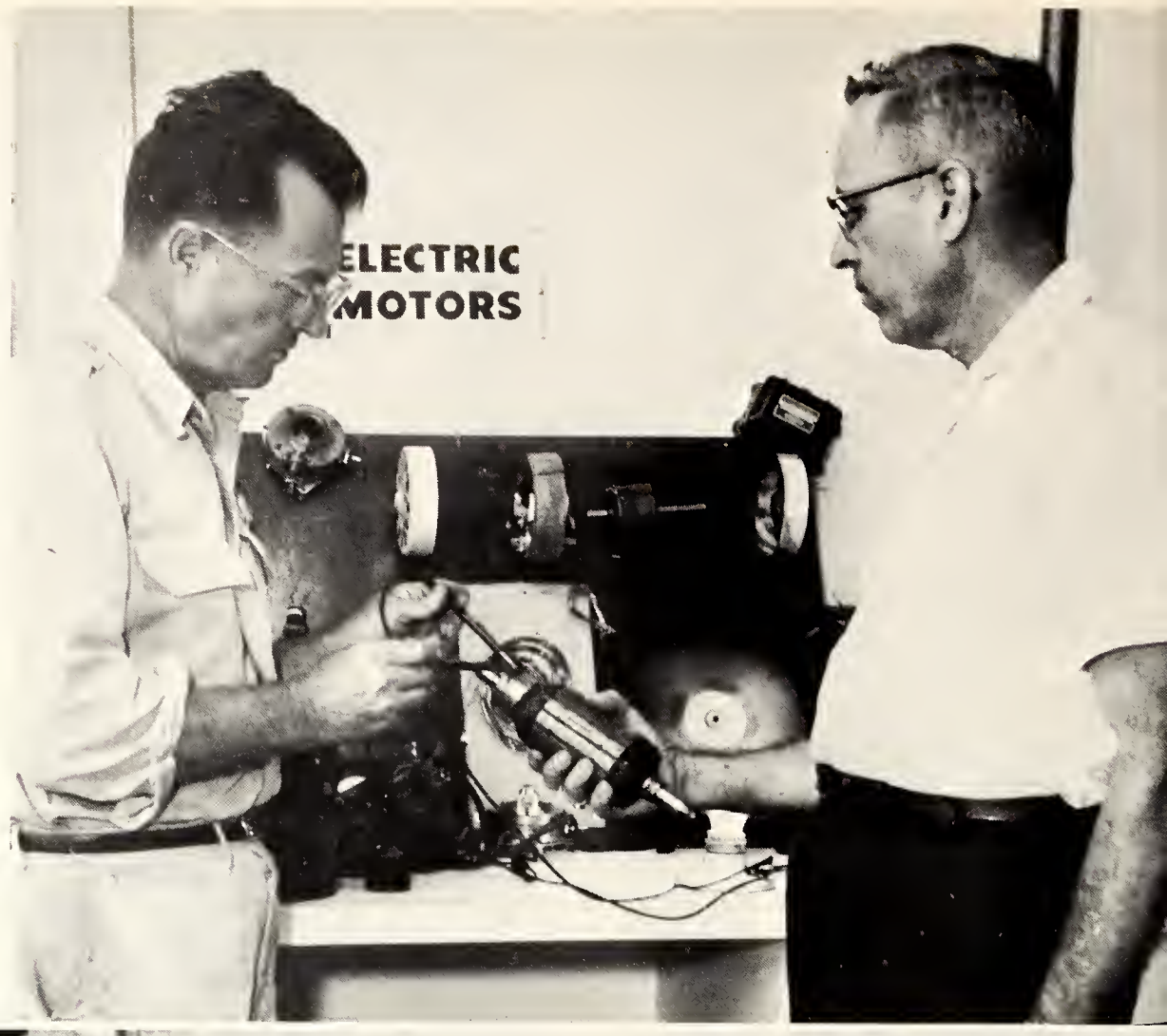

General Electricity and Wiring

Studies include electrical laws and interpretation, wiring diagrams, and electrical code. Field work in the shop and on campus gives the student practical experience.

Machine Shop

The machine shop program is designed to teach the basic fundamentals of the machinist's trade. After a year of fundamentals, a student may take up advanced option courses.

Mechanical Technology

This program trains young men to advance in the complex industrial society as engineer's assistant.

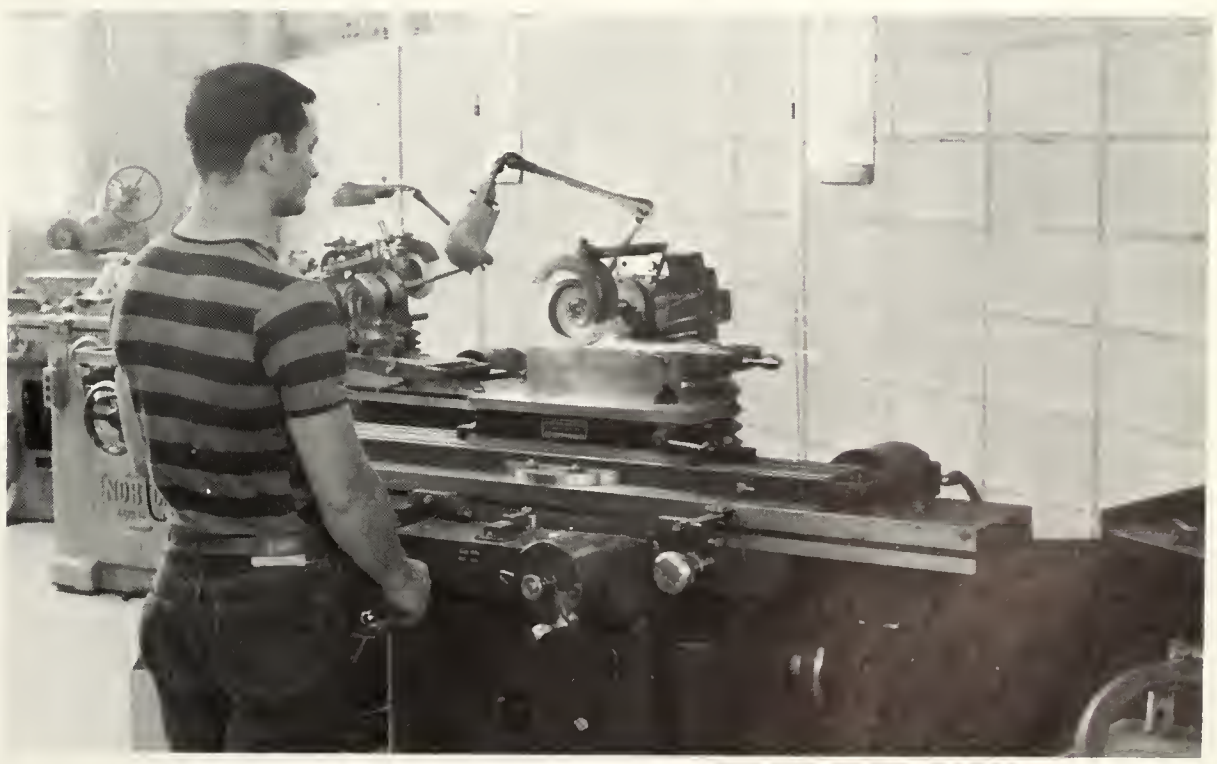

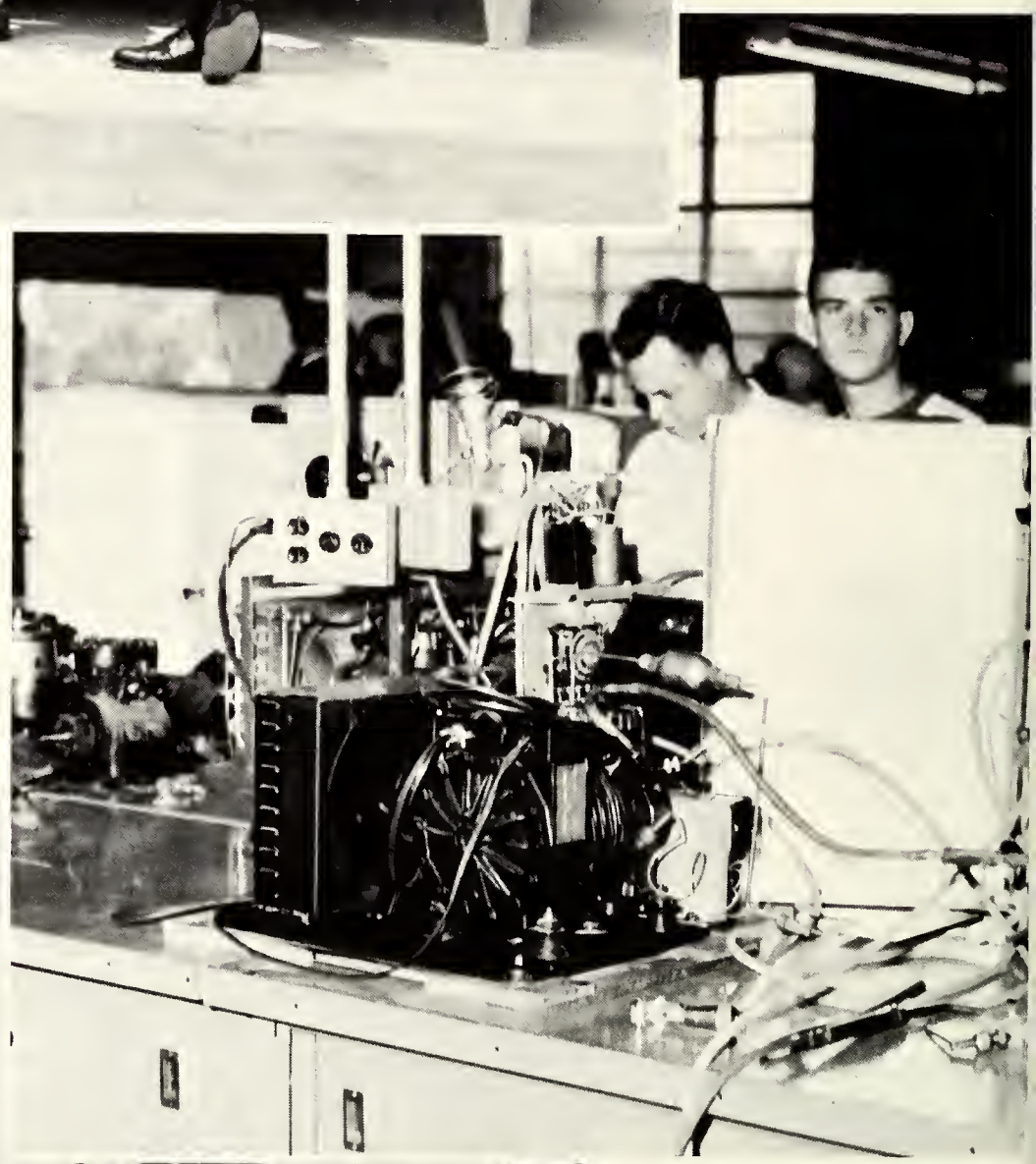

Refrigeration and Air Conditioning

Studies in the principles of refrigeration and air conditioning and applied refrigeration and management is combined with practical experience, servicing heating and air-conditioning equipment on campus.

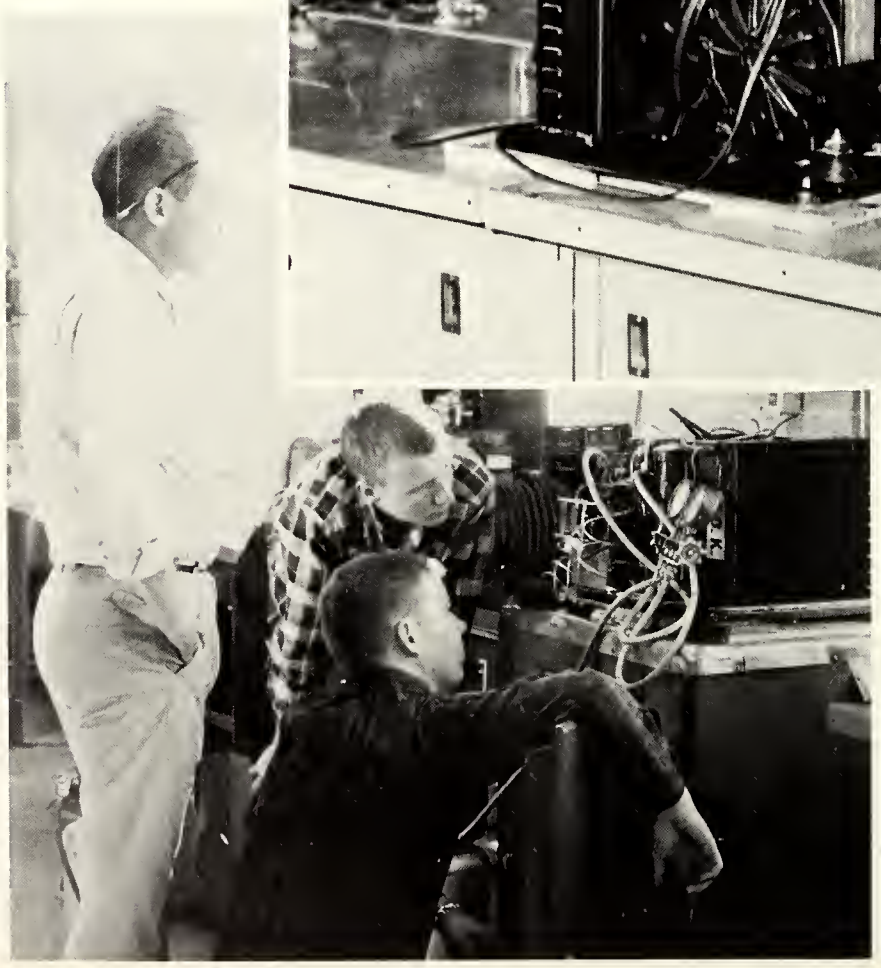

ORGANIZATIONS

Edited by:
Bob Hodges

HINDS JUNIOR COLLEGE
FOUNDED 1917

Eagle Cheerleaders

Left to right: Betty Hitt, Sherrell Hanna, Sandra Hedgepeth. *Top:* Cathy Anderson, Whit Whitworth.

The Eagle cheerleaders were as ever present as the football team during the season. Cheering at every home and out of town game, they boosted the spirit of the team and the crowd. Even though the team had a rough year, the cheerleaders were always there with a yell and a cheer.

Appearing at all the basketball games, too, they rooted the Eagle cagers to victory.

From the Joy
of Winning . . .

to the Agony
of Defeat

LAMPLIGHTERS

Front row, left to right—Annajeral Pearson, Norma McCoy, Judy Stratton, Charlen Woods, Anne McDonald, Cheryl Nichols *Second row, left to right*—Mrs. Robbie Dukes (sponsor), Judy Hobson, Anita Ainsworth, Rosann Whalen, Karen Windham, Polly McCoy, Beverly Smith.

The Home Economics Club of Hinds Junior College has several responsibilities to fulfill. These include; preparing each individual personality for life in a modernized world of opportunities, and instilling the friendly atmosphere between students and faculty, and preparing and striving for the home of tomorrow.

The members have the duties of being familiar with the state and national home economics associations, and knowing the names and purposes of the leaders in the home economics field, and taking part in club functions. The main annual function of the Lamplighters is the fashion show.

Lamplighter Officers

I've got to get out of here.

"She's not in this line, bring in the next line up," replies Mrs. Hodges.

Fashion Show

Somebody please make me smile.

I wonder if I can get out of here with this purse without them seeing it!

"That finger is still not straight, or can't you tell the difference from the others?"

"Yes, it is you little one," recalls the blind sleighdriver.

"Anastasia"

"The letter of recognition is most important."

On November 18, "Anastasia" was presented by the Lendon Players. The plot of the play revolves around Anya, supposedly the last daughter of the czar.

Anya's amnesia is capitalized upon by three unscrupulous men who almost succeeded in passing Anya off as the lost Anastasia, only to lose success in the closing moments of the play.

"The dressmaker's silhouette fits her perfectly."

"This is all a dream, Anya. Come back to reality."

"The Councilor is coming. Take her to the cellar."

Lendon Players

"To foster and develop better skills, relations and interests in the field of drama." is the purpose of the Lendon Players, campus dramatic organization. Under the leadership of President Robert Duval, the Lendon Players have made great strides this past year. Along with the first semester production of "Anastasia", the players have also traveled to other colleges to see other productions.

As participants in the dramatic art, any Lendon Player can tell you that there is nothing quite like the feeling that comes over one as the houselights dim and the curtain rises, and that the experience gained as a Lendon Player has aided each member to be prepared when one comes to "his hour upon the stage."

Officers, left to right: Susan Jordan, Senator; Martha Steadham, Secretary; Robert Duvall, President; Nicki Whittington, Representative

Front row: Miss M. Hess, Margie Sides, Cheryl Jones, Linda Hampton, Jo Harper, Karen Windham, Rebekah Taylor.
Back Row: Sheila Price, Frank McCann, Sammy Polk, Robert Duval, Doug Turner, Sandy Clayton.

Front row: Susan Jordan, Linda Owen, Yvonne Broyles, Martha Steadham, Nicki Whittington, Dee Dee Bethune.
Back row: Joan Douglas, Bert Gradus, Clifford Wells, Jim Foster, Jerry Corns, Rosann Whalen, Gale Hargrove

1st row—Sharon Randel, Ginger Reid, Lora Dean, Beverly Smith, Diane Walls
2nd row—Miss Mildred Herrin, Linda Owen, Clair Walsh, De Hakes, Beth Day, Barbara Porch

Phi Theta Kappa, consisting of students who rank scholastically in the top ten of the college enrollment, is the national honor society for junior colleges. These students are required to have an unequal nomination of the active member and a faculty committee which reviews their achievements in citizenship and character. The National Convention of this organization is attended yearly by groups of students.

Phi Theta Kappa

The initiation into Phi Theta Kappa was quite a beautiful and impressive one.

Wesley

Foundation

Bottom row, left to right: Bonnie Burnham, Jo Evelyn Turner, Kaye McKee, Vivian Leach, Nancy Hilburn, Pam Arthur, Annajeral Pearson, Joyce Hickman, Cheryl Nichols, Betty Harpole.
Top row, left to right: Rev. Wallace Mangum, Margurite Holliday, Betty Bell, Barbara Raley, Gail Fairchild, Anne Gambrell, Susan Gordan, Linda Owen, Linda Cockrell, Sue Tucker, Vernon Mitcham.

WESLEY FOUNDATION

Methodist Students enjoy participating in the Wesley Foundation. This organization for college students supplies entertaining, recreational, and religious programs for its members. It has a weekly devotional program and represents Hinds at various conferences.

OFFICERS
Left to right; Rev. Wallace Mangum, Cheryl Nichols, Nancy Hilburn, Bonnie Burnham, Betty Harpole, Vivian Leach.

Newman Club

Front row: Dolly King, Teresa Powers, Sydna Steele, Dorothy Tuccio, Patsy Delegram, Sherry Macon, Ditter Cook, Pat King.
Back row: Jim Reihle, Pam Molison, Roseann Whalen, Candace Kajdan, Pat Tyler, Lynette Purvis.

NEWMAN CLUB

Catholic students organized the Newman Club in the fall of 1960. Since that time the club has grown in size and service. Along with its regularly scheduled meetings, the Newman Club participates in various functions of this world-wide religion, such as All Saints Week.

B S U

1st row; Lonnie Vinson, Mike Bennet, John Coleman, Roland Moody, Doug Starkey, Tommy Brinson, Jimmy Howard, Jimmy Harrison, Charles Searle, Vernon Cavin, John Paul Bowman, Bob Hodges, Jerry Clark
2nd row: Lynn Weathersby, Sandra Hedgepeth, Linda Holmes, Mimsey Strong, Sandra Crockett, Barbara Porch, Mary Hill, Mary Ellen Barrett, Linda Cooper, Patty Sheffield, Shirley Nixon, Beverly Cook, Glenna Boling, Joyce Stubbs, Jerry McLendon, Ronnie Perkins

The Baptist Student Union was formed in order to organize the religious activities of the Baptist students on campus. The group seeks to offer the students the opportunity to participate and grow spiritually. B.S.U. sponsors morning watch, vespers, mission work, social outings, and numerous home-church activities.

1st row; Mike Bennett, John Coleman, Roland Moody, Doug Starkey, Jerry Clark, Vernon Cavin, John Paul Bowman
2nd row; Lynn Weathersby, Sandra Hedgepeth, Mary Strong, Sandra Crockett, Barbara Porch, Mary Hill, Patty Sheffield, Mary Ellen Barrett, Linda Cooper, Jerry McLendon, Ronnie Perkins

1st row l. to r. Margaret Weathersby, Rebekah Taylor, Lucy Gibbs, Elizabeth Williams, Sharon Randell, Judy Stratton, Judy Daffner, Diana Jackson
2nd row l. to r. Charles Clark, Bryan Flourney, Sandy Clayton, Mrs. McReynolds (sponsor), Mary Hickman, Cathy Turner, Nancy Carmichael, Roger Brashier, Paul Form

Westminister

OFFICERS: *1st row,* Sharon Randall, Charles Clark, Cathy Turner *2nd row,* Bryan Flourney, Diana Jackson, Margaret Weathersby, Judy Stratton, Nancy Carmichael, Paul Form

The organization for the Presbyterian Students on the Hinds campus is the Westminster Fellowship.

Westminster Students have the opportunity to take part in the special religious programs of the club. In addition they take part in group discussions and debates on religious problems of the day.

Students who have a useful place in the club's membership agree that college is not the place to forget one's religious training.

Agriculture Club

Front row: left to right: Jimmy Treloar, Don McNamee, Bill Humphreys
Second row: George Brock, Bobby Mellon, John Love, *Third row:* Lucian Price, James Champion, Robert Fay, and Bill Banes, sponsor.

The Agriculture Club and Livestock Judging Team swept top honors and awards in the commercial division of the Hinds County Livestock Show by winning three championships and two reserve championships. These are very active people who bring outstanding recognition to our school in this area. The Livestock Judging Team also traveled to Fort Worth, Texas to compete in the South-Western Livestock show.

WRA

Front row, left to right: Cathy Anderson, Jo Jarmin, Pam Molaison, President: Linda Hampton, Emily Bonelli, Beth Day.
Second row, left to right; Connie Seymour, Judy Boeteler, Frankie Walsh, Chick Maugans, Gail Brooks.

The Women's Recreation Association is the organization sponsored by the Hinds Junior College division of the Women's Physical Education Department. The purpose of this organization is to plan for the recreation and sports activities of the women students.

In the field of women's intramurals, the WRA sponsored tournaments in tennis, rook, badminton, basketball, pingpong, bowling, archery, golf, and softball. In November, a selected volleyball team made a trip to Southern in Hattiesburg to play in the state intramurals play-off, going into the finals.

A highlight of the year, the Powder Puff Football Game, was played in December to a large crowd and sponsored by the WRA.

Ralph Sowell
ADVISOR

Dymple Phillips
EDITOR-IN-CHIEF

Eagle Staff

Barbara Heilbroner
ASSISTANT EDITOR

Rita Burgess
ASSISTANT EDITOR

Diane Holloway
ASSISTANT EDITOR

Bob Hodges
ORGANIZATIONS EDITOR

Georgia Downer
ASST. CLASS EDITOR

Tommy Vinson
ASST. SPORTS EDITOR

Hilary Wilson
FRESHMAN CLASS EDITOR

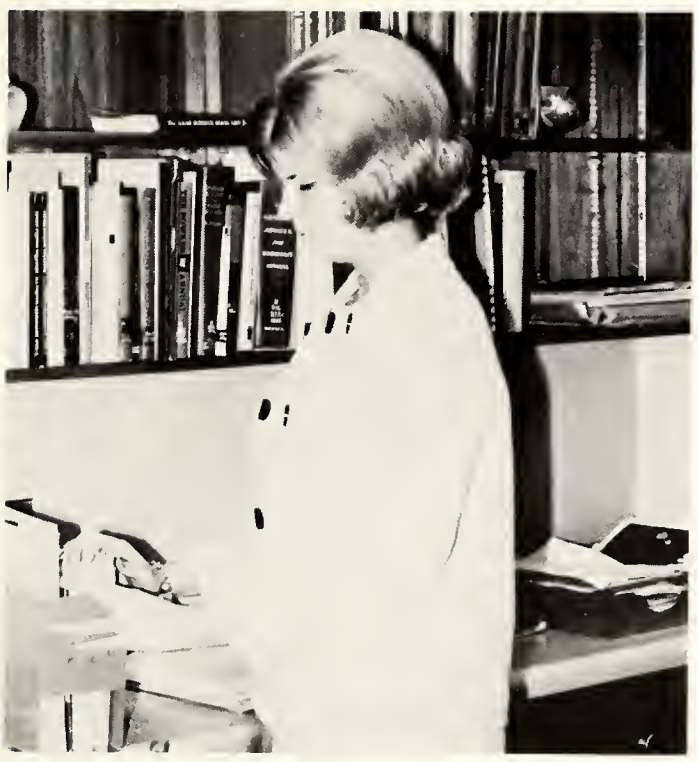

Cindy Bradshaw
FEATURE EDITOR

Charlotte Pigg
COPY EDITOR

Jim Foster
SPORTS EDITOR

Gale Hargrove
FEATURE EDITOR

Al Downing
SOPHOMORE CLASS EDITOR

Emmett Alford
PHOTOGRAPHER

"No, I'm not a copycat!"

Pictures and no thoughts

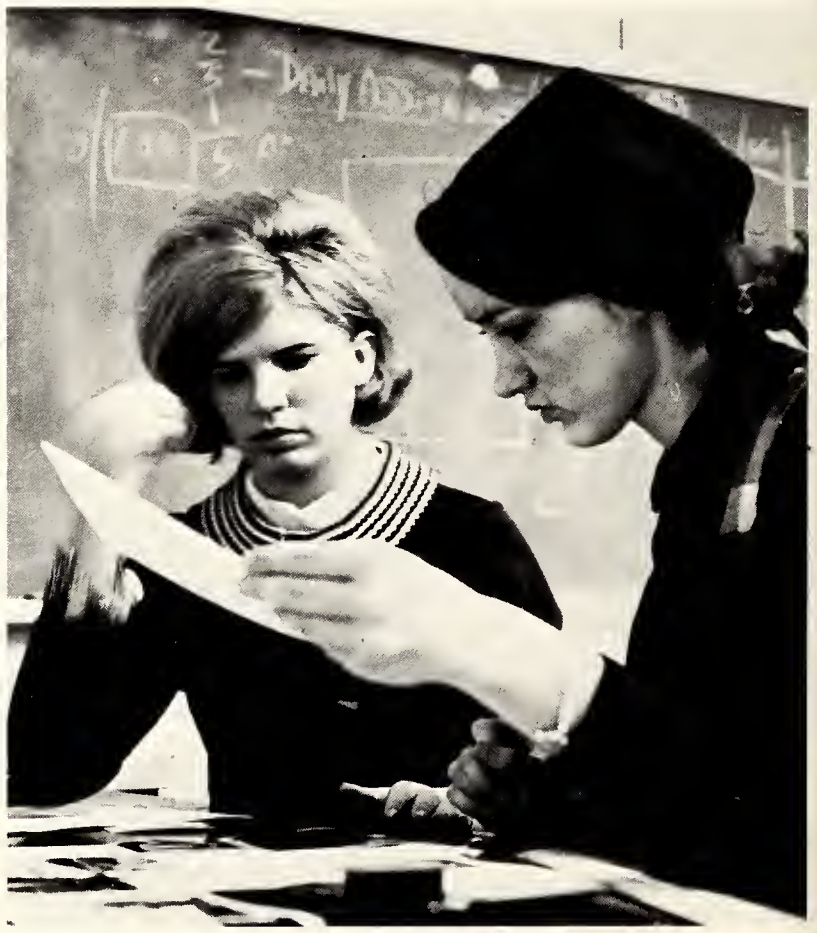

Diligent hands and serious façes

"I wonder how long I'll make it this time?"

"Where is Earl?"

"What do you mean we're locked out of the dormitory?"

CANTERBURY CLUB
Emily Bonelli, Leslie Forsythe, Dennis Brooks, Reverend Butler

Mr. Oakes, ADVISOR

Canterbury Club

The Canterbury Club is the religious organization for Episcopal College students. This club has an annual convention at Rosehill. Various suppers on weekly meetings are the activities. The Canterbury Club also takes an active part in the Vesper services held on campus. The advisor is Mr. Oakes.

THE HINDSONIAN

Dennis Hayward—EDITOR

Bob Hodges
BUSINESS MANAGER

Jim Foster
SPORTS EDITOR

Hilary Wilson
FEATURE EDITOR

Nancy Worrell
NEWS EDITOR

Stories turned in late . . . packs and packs of cigarettes . . . staying up all night . . . reporters that forgot to get a story . . . photographers that lost track of time . . . a staff that never became perfect . . . deadlines to be met . . . a business manager gone wild with ads . . . all this and more was "The Hindsonian."

Although the paper required hours of work and worry, in the end it was all worth it. At times it seemed that nothing would go right but somehow the issues kept coming off of the presses. There were daily "Conferences" with Ralph Sowell, the advisor, and a million other things to do. On a cold night some idiot editor decided to break a record and thus started what finally became the Christmas edition.

Criticism faced the staff every once in a while, but this did not bother them. There was pride in the '65-'66 "Hindsonian" that kept the presses rolling. We will forget many things about college life at Hinds, but the "Hindsonian" will never be forgotten—we will not let it.

—DEH—

Ralph Sowell—SPONSOR

Members of the staff—*First row:* Larry Thompson, Lockwood Saunders, Robert Harrison, Debbie Adsit, and Sheila Price. *Second row:* Leonard Calloway, Joe Perkins, Eddie Wiggley, Barbara Rutledge, and Dick King. *Not shown:* Billy Marble, Carol Bradshaw, Martha Carr, Emmett Alford, Bill Young, James Thornton, and Mac Haley.

"Hindsonian" staff members attended the "Clarion-Ledger-Daily News" Journalism clinic where outstanding journalists as those above spoke.

It was one of those issues—

What does it do?

But that's what he said!

Anyone for poker?

Well.....Maybe.....

OFFICERS: Paul Fore, Vice-president; Jim Rheile, President; Billy Lea, Secretary-Treasurer; Jim Walters, Senator; Al Tyne, Representative.

Literary Club

The purpose of the Literary Club is to foster discussion and interest in arts and current affairs. The club meets every other Wednesday night to discuss and debate contemporary affairs and hear reports by members.

"What do you mean 'the driver is not going'?"

First row: Miss Rhetta Justice, Paul Fore, Nicki Whittington.
Second row: Billy Lea, Jim Walters, Jim Rheile, Al Tyne,

Top row—left to right—Bob Hodges, President, Ricky Porter, Chuck McGee, Jim Foster, Earl Goolsby, Roland Moody, Mac Haley, Paul Watkins, Doug Starkey, Vernon Cavin, Howard Vickers, Mike Willoby.
Second row—left to right—John Paul Bowman, Bobby Mullins, Richard Wilkenson, Ronald Anderson, Donald Anderson, Lynn Weathersby, Larry Waldrup, Terry Baumann, Carl Hudson, Tommy Sheet, Billy Allen, Bob Murin.
Bottom row—left to right—Bill Breeden, Jerry McLendon, Sweetheart—Nancy Hilburn, Mr. Kynerd, Dan Tucker, Dennis Boyd, Kim Rheile

Circle K

Helping with the Annual Beauty Pageant were Circle K'ers Howard Vickers, Bill Breden, Jim Foster, Dennis Boyd, Bob Hodges, Bobby Mullins, Waymon Covington, and Terry Bauman.

OFFICERS: Bobby Mullins, Senator; Vernon Cavin, Vice-President; Byrle Kynerd, Sponsor; Barbara Mashburn, Sweetheart; Nancy Hilburn, Sweetheart; Howard Vickers, Treasurer; Bob Hodges, President; Jim Reihle, Secretary.

NEW MEMBERS: Richard Fore, Steve Therrel, Eddy Downing, Chip Gibbes, Tommy Roan, R. L. Hullum. *Back row*—Jerry Reaves, Gregg Horne, Paul Fore, Chris Barr, David Wall.

BOARD OF DIRECTORS: Doug Starkey, Larry Waldrup, Ronnie Frith, Jim Foster

Circle K

Circle K is the collegiate branch of the International Kiwanis Club.

This service organization sponsors many outstanding events each year on the Hinds campus. Its Members are chosen on the basis of leadership and scholarship ability.

Sweetheart Dance

Present Sweetheart Nancy Hilburn crowns Barbara Mashburn as new sweetheart.

Everyone enjoyed the "Mods"

"I could have danced all night."

The "Madras Mods"

6:30 p.m.
Till
8:30 p.m.

"Come Closer"

"Mess America"

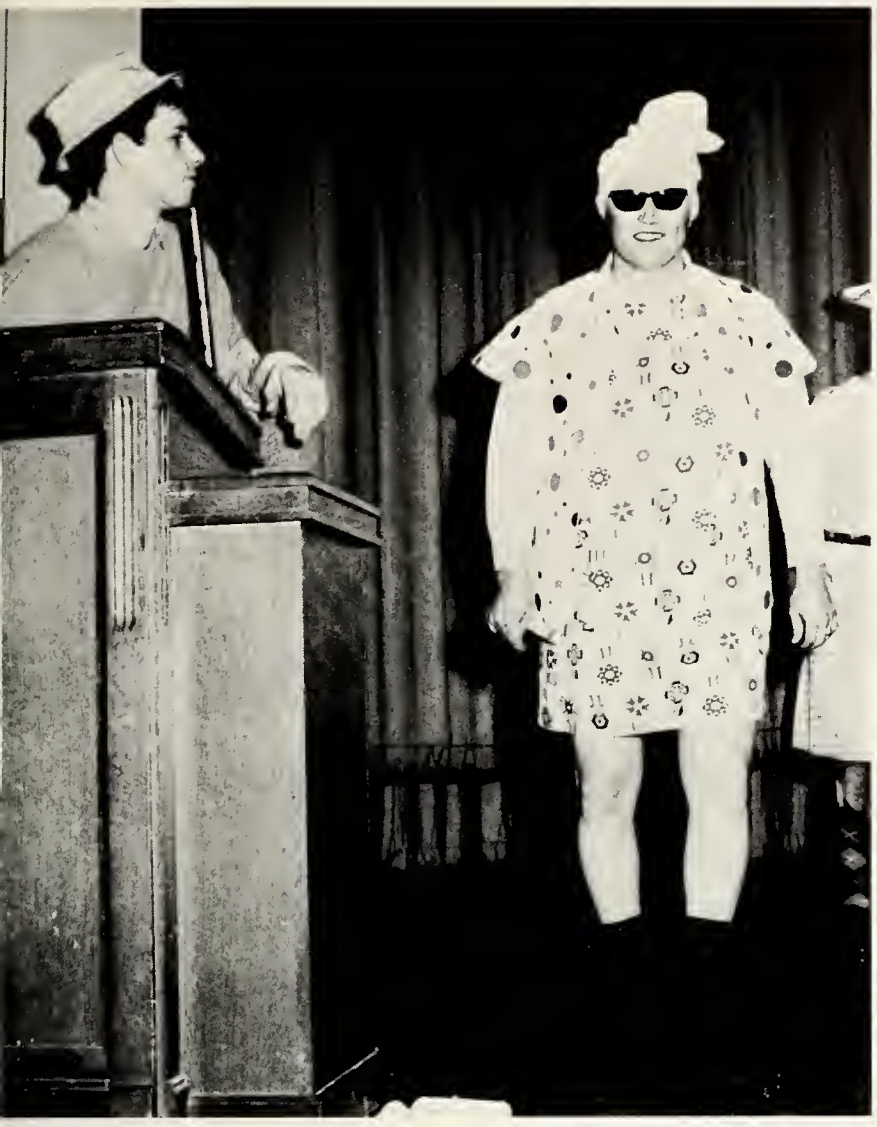

This is "IT"—The Mess America of HJC, Foncene Gautreaux alias Mr. Mike Rabalais as she (?) shows off her award—winning grace and form.

"Come up and see me sometime!"

"How do I get this thing out from under me?"

"Burp!!"

"Calm down, Idiot, you lost!"

"I may have cute "dimples", but I lost my teeth!"

"Mary had a little . . ."

"I still can't stand your lousy cooking!"

Debate Club

Bottom row, left to right: Lynn Weathersby, Royce Culpepper, Susan Jordan, Robert Culpepper, Jim Reihle
Top row, left to right: Roody Walden, Randy McHann, Jim Walters, Bobby Weems, Charles Clark, Bob Stout

The Debate Club is sponsored by the Speech Department and is under the direction of Mr. Fred Brooks. This club participates in inter-collegiate debating and in the Mississippi Youth Congress. Members of this club learn to think, act, and speak quickly and correctly.

Left to right: Bob Stout, Senator; Jim Walters, Representative; Jim Reihle, President; Susan Jordan, Secretary and Treasurer; Royce Culpepper, Senator

Officers and Members

The Debate Club listens enthusiastically to President, Jim Reihle.

First row—Marlise Smith, Dewanna Crawford, Betty Harris, Charlotte Tabb, Lurlean Jordan, Nancy Davis, Diana Jackson, Martha Steadham, Glenna Boling, Judy Dunn, Joy Byrd, Judi Killion, Nancy Welch, June Barron, Sue Ann Treloar, Beth McNamee, Dymple Phillips, Pam Owens, Linda Kay Taylor.
Second row—Mary Francis Baker, Terry Baughman, Walley Hinds, Tony Weeks, Chuck Magee, Larry Waldrup, Chipper Jones, Jerry Corns, Jim Foster, Kelly Pope, Jimmy Harris, Monty Brister, Cornelia Owens, Sophia Kahl.
Third row—Mary Upchurch, Sammie Williams, Chris Barr, Randy Parker, Gary Hudspeth, Leroy Stuart, Arlin Dease, Linda Young, Sudie Johnson, Sherry Tackett, Sharon Randel, Mary Balfanz.
Fourth row—Bob Alford, Billy Allen, Barney McCann, Jerry McClendon, R. L. Hullum, Billy Thames, Waymon Covington, Paul Watkins, Richard Kea, Jimmy Sullivan, Pat Butler, Jo Lynn Alford, Laura Burlingame, Rosemary Thornell.

Choir

The members of the concert choir, under the direction of Leslie and Geneva Reeves, are chosen by auditions. The choir makes several appearances throughout the state during the year. They also give a special Christmas program each year.

The second semester concert choir makes several Sunday Night trips to sing in various churches.

Trios from left to right: Larry Waldrup, Pat Butler, Dymple Phillips, Jim Foster, Martha Steadham, Glenna Boling; Waymon Covington, Joy Byrd, Judi Killion, Charlotte Tabb, Billy Allen, Lynn Harris, Leroy Stuart; *Bass:* Chris Barr; Chipper Jones, Dianna Jackson, Jerry Mclendon, Lurlean Jordon; *Piano:* Barney M. McCann

Mixed and Girls Ensemble

Bottom row: Mrs. Geneva Reeves, Joyce Stubbs, Martha Steadham, Glenna Boling, Judy Dunn, Joy Byrd, Judi Killion,
Top row: Dianna Jackson, Nancy Davis, Sue Ann Treloar, Lurlean Jordon, Beth McNamee, June Barran, Nancy Welch

Choir Council

First row—Chipper Jones, Glenna Boling, Dianne Duck, Joyce Stubbs, Sandra Crockett, Billy Allen
Second row—Paul Watkins, Waymon Covington, Sid Montgomery, Jimmy Sullivan

"Open Wider, please!"

IRC MEMBERS—Mr. Kynerd, Gary Hudspeth, Charles Smith, Wanda Lee Rogers, Arlin Dease, Danny Shearer, Robert Weems

IRC

Byrle Kynerd
SPONSOR

The International Relations Club is sponsored by the Department of Social Sciences. It is composed of students who possess a special interest in international affairs and wish to study and express themselves in this subject. The members are able to exchange opinion with other colleges through the Association of International Relations Club under direction of the Foreign Policy Association.

Pres. Jack Jackson
V-Pres. Tommy Crawford
Sec., Larry Morgan
Reporter, Fred Kyle
Senator, Bill Charles

Engineering Club

The Engineering Club is intended to stimulate in today's trends toward development of science and industry. The club meets each month at which time they hold demonstrations, lectures and field trips.

It is one of the largest student clubs on campus and consists of mathematics, engineers, and science majors.

W. M. Wall, Sponsor; Charles Brapfield, Dennis Boyd, Jack Jackson, Fred Kyle, William Day, Tommy Crawford, John Gallman, Bill Charles, Alva Rogillio, Larry Morgan, Doug Nyman, Doug Allbritton, George Zorn

Two Jackson artists, Harry Maddox and Mrs. Pearl Ellis, showed some of their paintings in HJC's Art Department. The paintings were displayed in the art gallery.

Hurry up with the refreshments. That's the only thing I came for.

Alpha Rho Tau

Sponsored by the Art Dept., Alpha Rho Tau is made up of art majors and anyone interested in and contributing to art.

This club visits museums, art shows, and other places of artistic interest.

I don't care what you say, I still don't like it.

If you had seen it, you would have said it's disgusting, too.

A cooling refreshment after a long semester's work.

A feeling of contentment and pride for a job well-done.

And just how does this napkin unfold.

Sometimes I just don't understand modern art.

ASB Officers

L. to r.: Billy Marble, Richard Wilkinson, Barbara Porch, Doug Starkey, Roland Moody, Jim Rheile, Larry Graham, Vernon Cavin, Bob Hodges, Lynn Weathersby

Judicial Council

Nancy Hilburn, Mary Hill, Sydna Steel, Larry Waldrup, Mike Bennett

Senators

1st row: Charlotte Pigg, Paulette Cook, Peggy Jenkins, Emily Bonete, *2nd row:* Billy Marble, Jim Walters, Charles Clark, Richard Fore, Rita Birdsong, *3rd row:* Bobby Joe Swilley, Dymple Phillips Annajeral Pearson, Bobby Mullins, Roland Moody

1st row: Larry Graham, Cecil Daniels, Cliff Wells, Joe Scheonic, *2nd row:* Cathy Anderson, Barbara Porch, Susan Jordon, Anita Ainsworth, *3rd row:* Doug Starley, Vernon Cavin, Bob Hodges,

Representatives

1st row: Teresa Powers, Nicki Whittington, Marguriete Holliday
2nd row: Paul Fore, Larry Waldrup, Tommy Vinson

Senate Officers

Senate Scenes

OFFICERS: *(left to right)* Bob Murin, Treasurer; Bob Hodges, Vice-President; Larry Graham, President; *(second row)* Virginia Kerr, Secretary; Rita Birdsong, Reporter; Vivian Leach, Representative; *(third row)* Mr. Rufus Dalton, Sponsor; Ricky Porter, Parlimentarian; Bobby Joe Swilley, Senator, Mrs. Maybelle Furness, Sponsor.

Phi Beta Lambda

CLUB: *(left to right)*Laurie Logan, Pat Jordan, Kay McKee, Rita Birdsong, Ditter Cook, Teresa Powers, Vivian Leach. *(second row)* Ann Harris, Connie Varner, Jacquetta Sorrell, Mary Myers, Lynette Purvis, Cheryl Evans, Barbara Raley, Cindy Bradshaw, Cheryl Jones, Virginia Kerr. *(third row)* Mrs. Maybelle Furness, Mr. Rufus Dalton, Bob Andrews, Larry Graham, DeWayne Russell. *(fourth row)* Bobby Joe Swilley, Don Fisher, Danny Shearer, Ricky Porter, Tommy Vinson, Bob Murin, Atlee McFellin, Billy Waddell, Mac Haley, Bob Hodges, David Haddock.

State Convention

Hinds students who competed for offices

registering at Oxford

featured speaker

Eagle Band

1st row: Karen Myrick, Kathy Gorman, Ann DeFoore, Mary Miller, Jane Bradley, Bill Staton *2nd row:* George Johnson, Sharon Amburgey, Jerry McLendon, Robbie Rodgers, June Barron, Gail Daniel, Joe Pinion, Billy Marble, Margie Ball *3rd row:* Randy Pierce, Rosemary Holley, Rick

Nelson, David Hawkins, David Wall, David Shannon, Fred Kyle, Pete Deavenport, Rusty Harmont, Larry Waldrup, James Thornton *4th row:* Hoppy Bennett, Sammey Mooney, Mike Slaughter, Bobby Weems, Danny Armstrong, Chris Barr, Sid Montgomery, Walter Simpson, Preston Shute, Ronald Todd, Pete Bates, George McMillan, Henry Evans, Sherrod Smith *5th row:* Rick Crosby, Doug Warren, Waymon Covington, Roody Waldon, Cecil Daniels, Webb Crecink, Tommy Lewis, Leroy Stuart, and Mr. Al Rowan, Director.

This is no place for Bat-Man comics.

I luvvvvvv Santa Claus.

. . . and the band played on.

Oh--that smarts!

Practice, practice, practice!

Majorettes

JANE BRADLEY

SHARON AMBURGEY

ROSEMARY HOLLEY

MARGARET BALL

HI-STEP

Julie Wilson—Social chairman
Sue Carroll—Reporter
Beverly Conrad—President
Ann Lynch—Vice President
Jacquetta Sorrell—Secretary Treasurer

PERS

Unisphere

Ready for the Parade

New York to

. . . and the score goes up.

Head 'm up, move 'm out.

Left, left, right. . . .

Yuk, I hate these "1st class" cafes!

See what happens if you kick when you're suppose to step.

Florida

Help! My hair is falling off!

If I kick any higher I'll come into.

Mrs. Anna Bee accepts the trophy awarded the Hinds Hi-Steppers for outstanding Performance in precision marching and dancing.

Sophomore Hi-Steppers pause on the steps of the library.

Mrs. Bee and members of Hi-Steppers map out plans for the trip to the Gator Bowl in Jacksonville, Florida, with Dr. Mayo.

Freshman Hi-Steppers take a break in and under the shade of a tree.

SPORTS

Edited by:
Jim Foster
Tommy Vinson

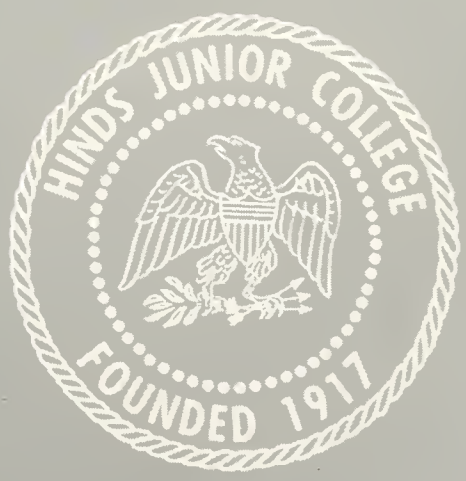

1965 FOOTBALL

1965 EAGLE

Head Coach
JOE RENFROE

Line Coach
IVAN ROSAMOND

FOOTBALL SQUAD

"Here come the Eagles" is the cry as quarterback Bobby Robinson leads the football team onto the field. The Eagles finished their worst season in many a year with a 1-8-1 record.

HINDS 12
NORTHWEST 12

Hinds' Eagles and the Northwest JC Rangers battled to a 12-12 tie on a rain soaked field Saturday night, September 11, in the first game of the season for the Eagles. Quarterbacks Bobby Robinson and Tommy Hadad teamed up with halfback Stanley Wedel to score points for the Hinds squad.

Eagle Woodie Mitchell (30) closes in on an escaping runner in one of the games played by the Eagles in 1965.

BOBBY ROBINSON, Quarterback

BILL WOMACK, Center

JIM HARDY, Halfback

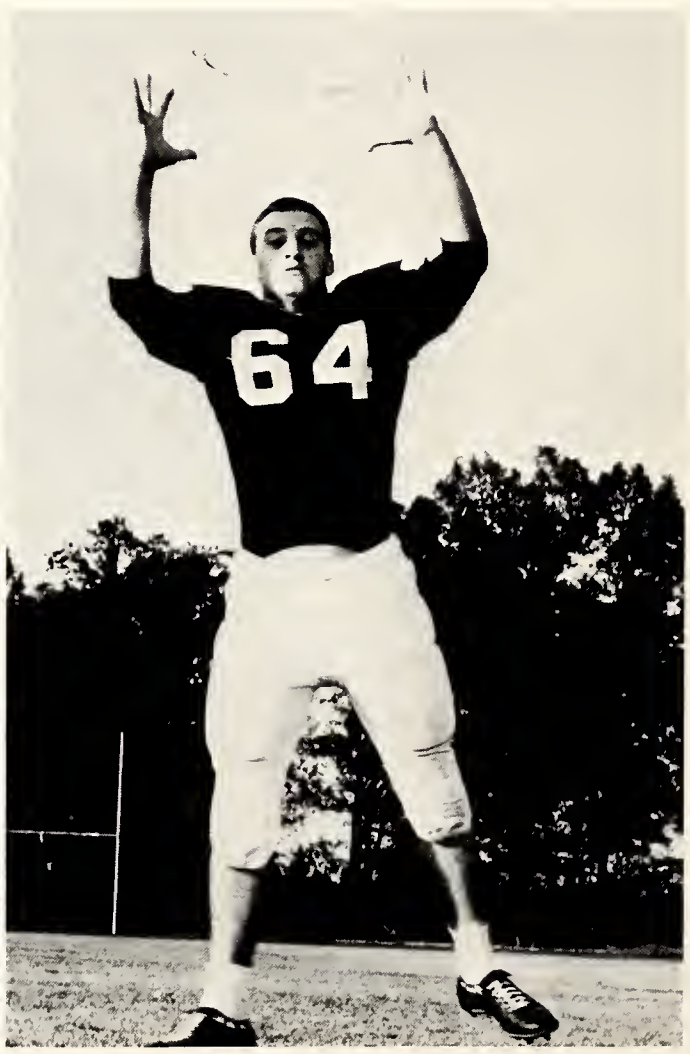

ROBBIE SMITH, Guard

HINDS 8
SOUTHWEST 30

Southwest Junior College's Bears exploded to whip the Eagles 30-8 at Summit, Mississippi, on September 18. The lone Eagle touchdown came late in the second period when quarterback Bobby Robinson sneaked over from the one yard line.

Hinds crossed the goal line again in the fourth quarter but the score was nullified because Stanley Wedel was outside the end zone when he snagged a Robinson pass.

DAVID COLLINS, Halfback

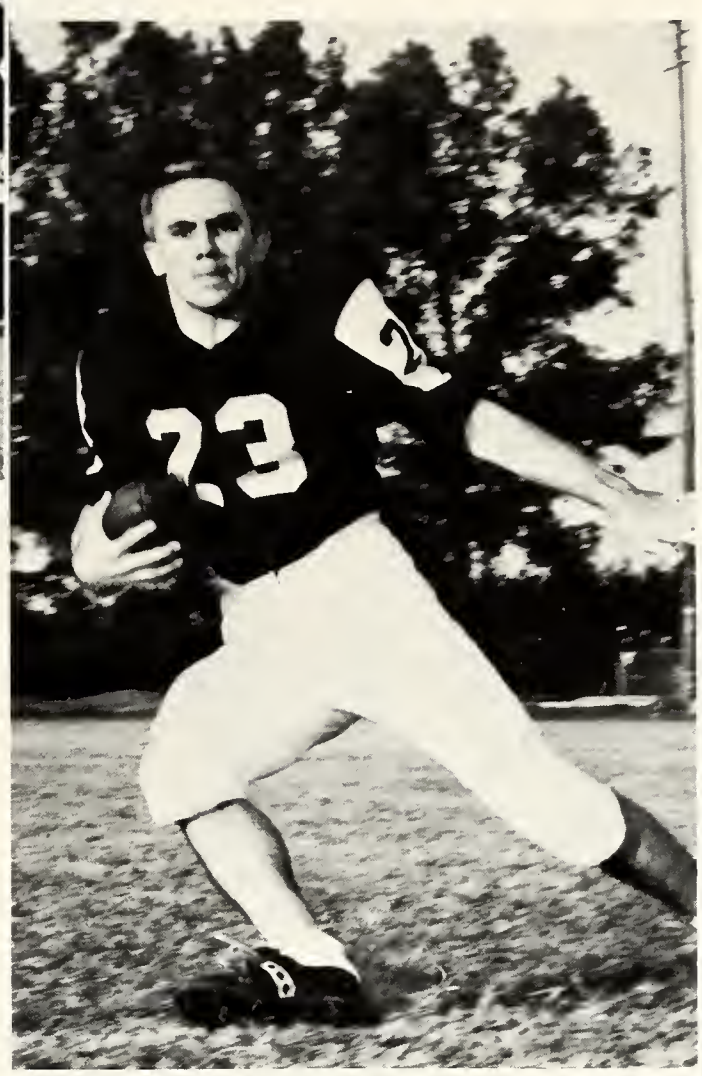

DENNIS NEELY, Halfback

BOB JAMES, Halfback

Defensive halfback David Collins receives instructions from head coach Joe Renfroe as Collins prepares for an all out effort for the Eagles.

HINDS 7
EAST CENTRAL 28

A determined East Central JC team soundly defeated the luckless Eagles 28-7 in Vicksburg on September 23 at the Leo Puckett Benefit Game.

Hinds scored in the second quarter on a pass from quarterback Bobby Robinson to halfback Wayne Thomas. The Eagles moved 27 yards in seven plays to make the score.

DARWIN HEMBA, Guard

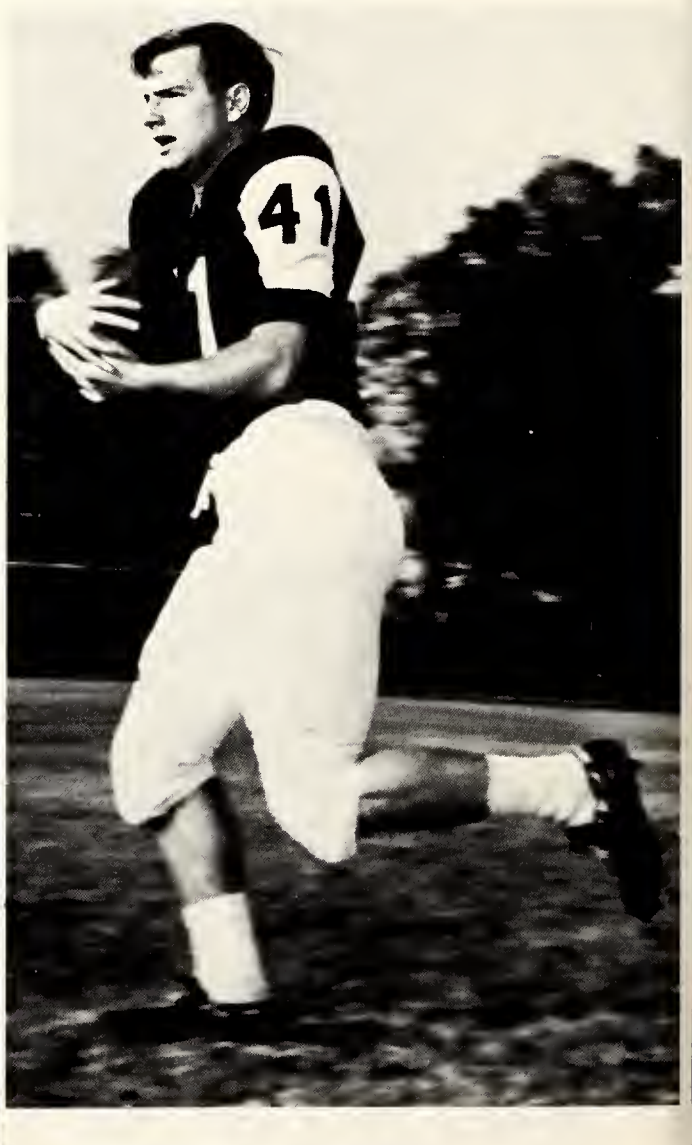

STANLEY WADEL, Halfback
ROBERT EVERITT, Tackle
LEE HINTON, End

HINDS 0
PERKINSTON 23

Hinds Junior College went down in defeat on October 2 as a powerful Perkinston team crushed the Eagles 23-0.

The Eagles' deepest penetration came midway in the third quarter when they moved the football from their own 15 down to the Bulldogs' 25. The drive was stopped when a Perk end intercepted a Bobby Robinson pass.

End Lee Hinton catches one of Bobby Robinson's passes during the game with Perkinston. Hinton was a valuable asset to the Eagles as he was Hinds' leading pass receiver.

LESTER BUMGARNER, Fullback

JOHN BAXTER, Guard

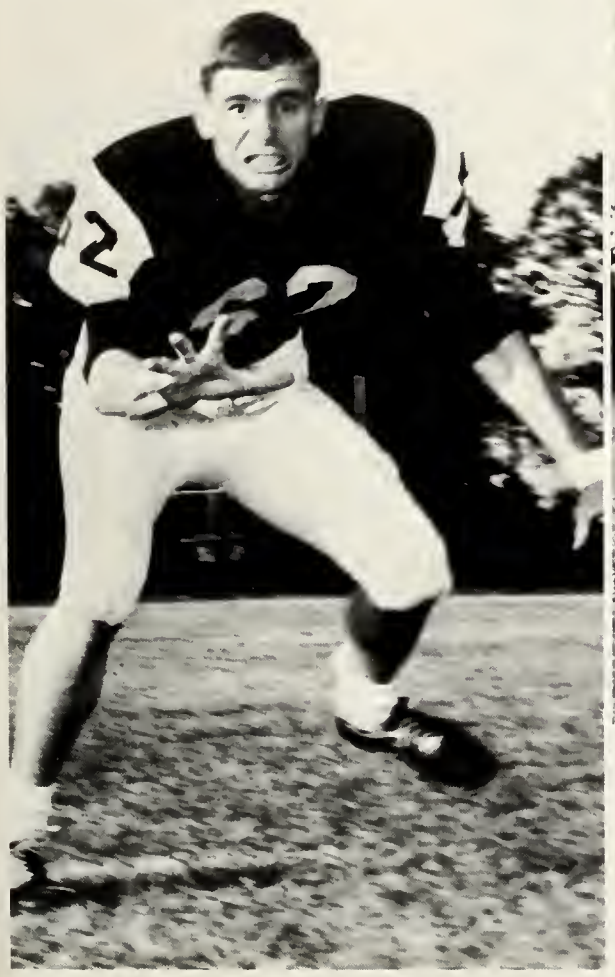

WOODIE EADEN, Guard

The Eagles huddle up as quarterback Bobby Robinson gives them instructions for the next play.

HINDS 14
ITAWAMBA 20

Itawamba JC exploded for three touchdowns in the second half to whip the Eagles 20-14 on October 9.

Hinds scored first when Robbie Smith and Mike Kavanaugh teamed up to score a safety for the Eagles. The Hindsonians scored two more times, once in the third quarter and once in the fourth quarter.

The touchdowns came on a four yard run by Bobby Robinson, and on a Robinson-to-Hinton pass from 30 yards out.

MIKE KAVANAUGH, Tackle

CURTIS BREWER, Fullback

KARON WALKER, End

SIDNEY WINN, Center

Hinds halfback Jim Hardy skirts around end as he is grabbed by an opponent. Although injured in a game, Hardy was considered to be one of the Eagles' most valued players this year.

HINDS 0
PEARL RIVER 21

Pearl River JC scored in the final three quarters of play to spoil the Eagles' 1965 Homecoming on October 14.

The Eagles' deepest penetration came in the fourth quarter when they moved the football from the Wildcat 42 yard line down to the 10 yard line. However, they were unable to score as the rugged Wildcat defense held Hinds on a series of downs.

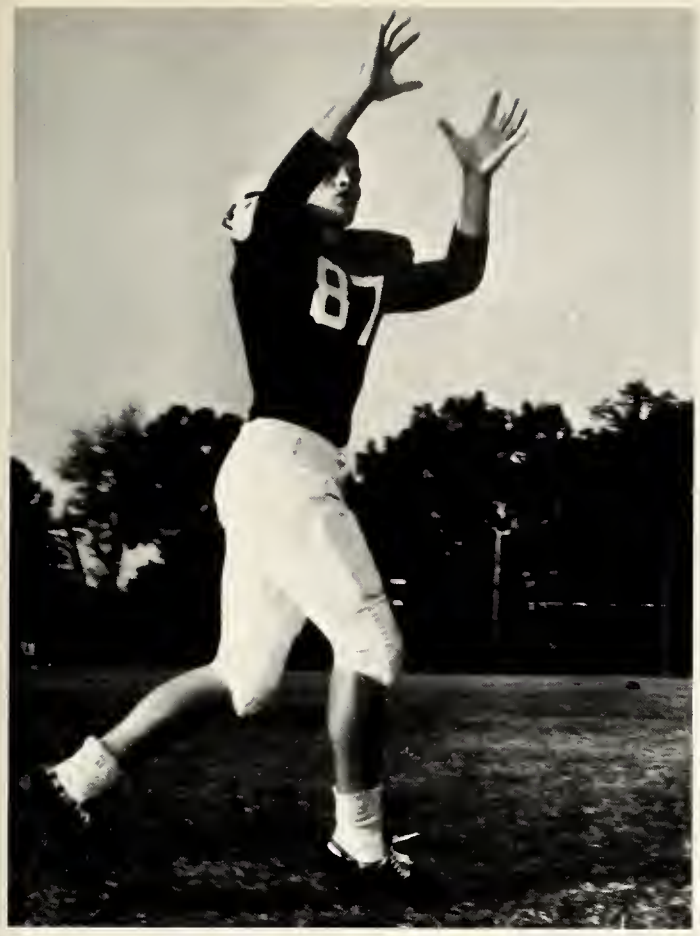

WAYNE HUMPHREYS, End

LARRY MYERS, Halfback

WAYNE THOMAS, Halfback

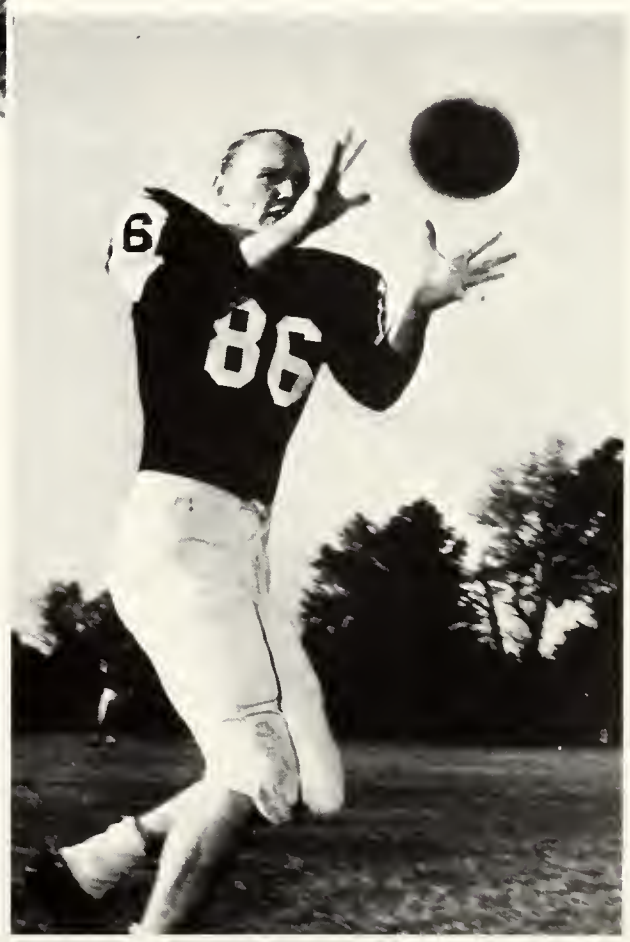

JERRY BENSON, End

HINDS 20
HOLMES 6

Hinds pulled one of the biggest upsets ever on October 23 when the Eagles toppled the number one Holmes Bulldogs on their home ground.

The Eagles took advantage of Bulldog errors throughout the game to beat the highly-regarded Bulldogs. Jerry Benson blocked a punt, David Collins recovered a fumble, and the entire team gave an all out effort for the highlight of Hinds' 1965 football season.

Eagle touchdown makers were Lee Hinton, who scored on a pass from Bobby Robinson, Dan Haley who also caught a Robinson pass, and Stanley Wedel who went over from four yards out.

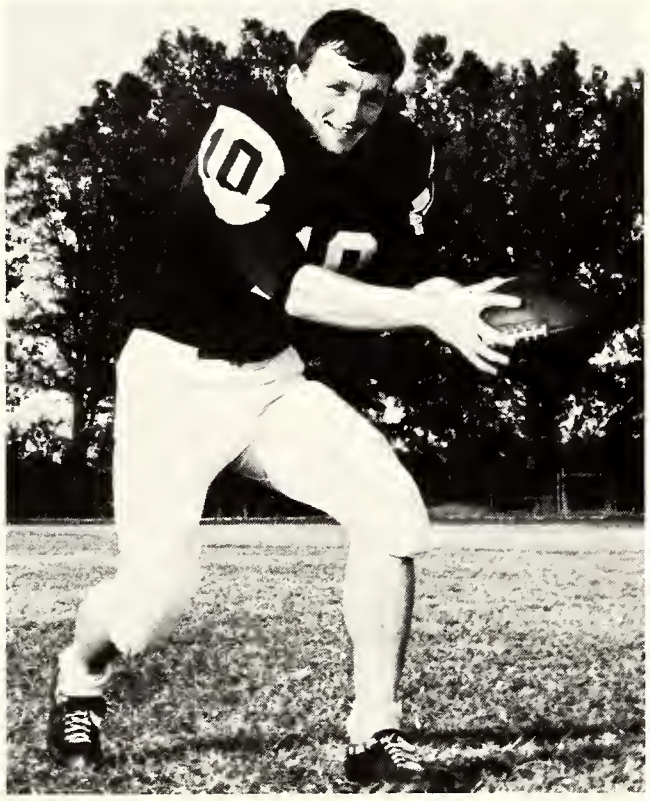

STEVE SHERER, Quarterback

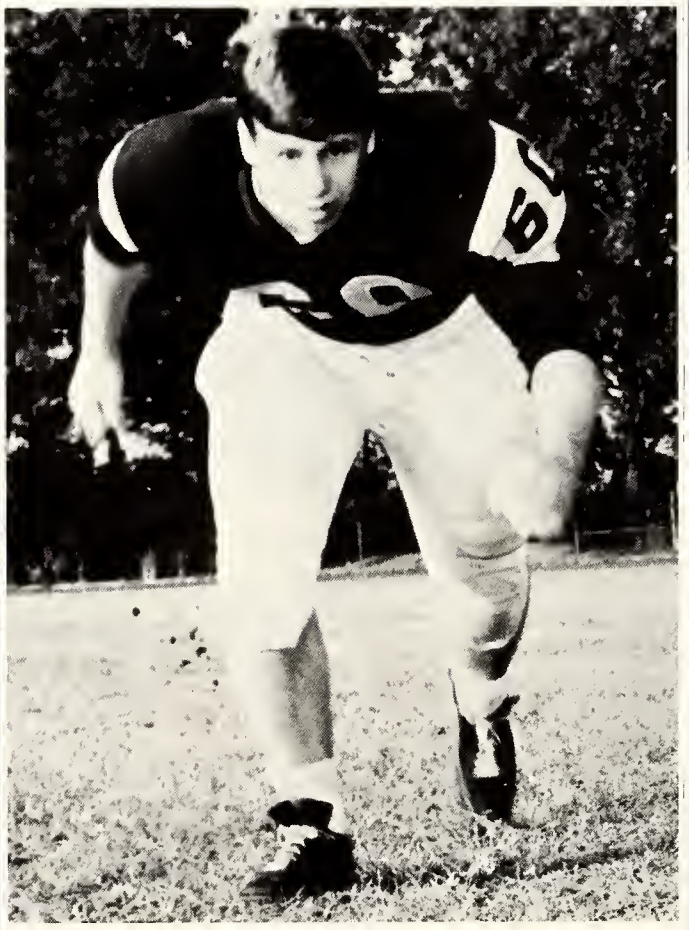

JIM WRIGHT, Guard

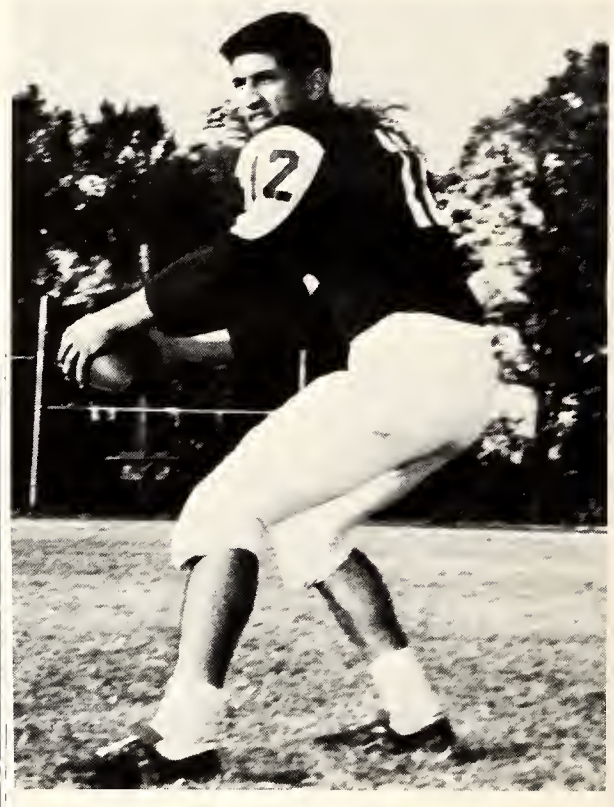

TOMMY HADAD, Quarterback

BOBBY KEIFER, Guard

DAN HALEY, End

HINDS 13
MISSISSIPPI DELTA 33

Hinds suffered its sixth defeat at the hands of the Delta Trojans 33-13. The contest was a battle of quarterbacks as each of the opposing field generals led their respective teams in total yardage gained. Bobby Robinson, Eagle quarterback, threw a total of 44 passes and completed 34 of them for a new school record.

SAMMY POLK, Tackle

DENNIS MATTHEWS, End

JOE SHOEMICK, Tackle

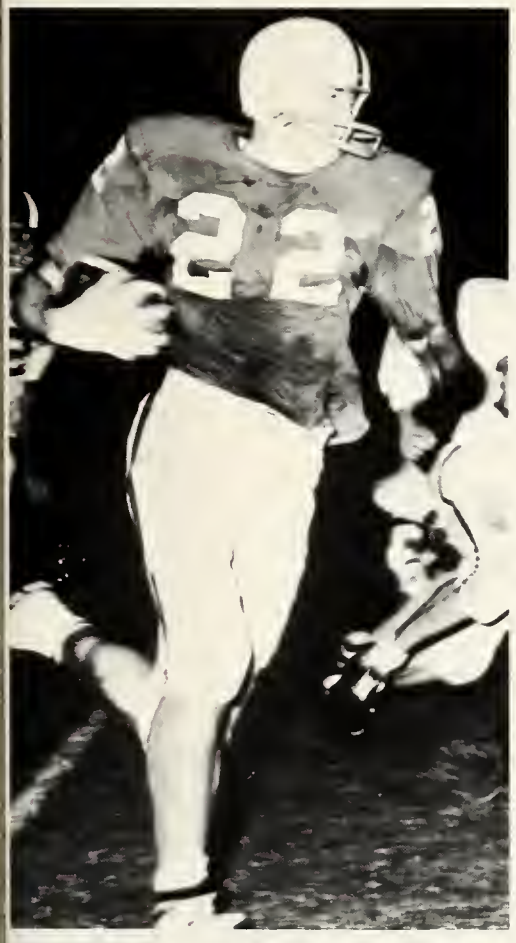

Wedel romps for Hinds in the manner that won him leading groundgainer award with a total of 555 yards for 1965.

Line Coach Ivan Rosamond gives pointers to Eagle lineman Robert Everitt as other team members look on.

HINDS 12
JONES 41

Jones JC took advantage of superior speed and literally outran the Hinds Eagles who suffered their seventh loss of the season at the hands of the Bobcats 41-12 on November 13.

The Eagles jumped off to a good start as freshman end Karon Walker scored on a pass from Bobby Robinson.

In the third quarter, Hinds scored again. Bobby Robinson scampered into the end zone from 10 yards out to give the Eagles another six points.

Eagle defenders go after a runner as he skirts around end for yardage against the Hinds squad.

WOODIE MITCHELL, Halfback

BUDDY IRBY, Center

WALTER MORRIS, End

HINDS 8
COPIAH-LINCOLN 22

Hinds closed out its worst football season in many a year as the Wolves of Co-Lin JC defeated the Eagles by a score of 22-8.

Hinds came to life in the closing minutes of the ball game, too late to overcome the 22 point deficit. After a snap from center sailed into the Wolves' end zone and put two points on the scoreboard for the Eagles, freshman quarterback Tommy Hadad caught fire as he moved the Eagle team down to the Co-Lin two yard line with a minute left to play. From there halfback Dennis Neely took the ball into the end zone for the touchdown.

Halfback Stanley Wadel romps for the Eagles. Wadel, Bobby Robinson, Bill Womack, Mike Cavanaugh, and Dennis Neely were named Honorable Mention All State Junior College.

Players and coaches of the Eagle 1965 football squad watch action.

1965-66 BASKETBALL

1965-66 EAGLE BASKETBALL SQUAD

Kneeling front row: Donald Anderson, Richard Wilkinson, Danny Tucker, Ronald Anderson, J. P. Shelton.
Standing back row: James Ertle, James Lyles, Mike Cook, Lee Ivy, Paul Ross, Tommy Jamison, Butch Nygren.

Hinds fielded an outstanding squad during the past year as the Eagles compiled a season record of 11 wins and 7 losses. Under the guidance of Coach Troy Ricks, the team worked its way into authority on the basketball court.

With the excellent material in players such as sophomores Richard Wilkerson and Butch Nygren who were named to the All-State squad, Ricks used the new freshman players such as Lee Ivy and Mike Cook to wield a mighty blow to the Eagles' opponents for 1966.

COACH TROY RICKS

SCOREBOARD

Hinds	66	Delta	67
Hinds	58	Perkinston	80
Hinds	95	Southwest	69
Hinds	71	Southwest	54
Hinds	96	Co-Lin	78
Hinds	86	Co-Lin	67
Hinds	67	Jones	50
Hinds	71	Pearl River	67
Hinds	61	East Central	77
Hinds	46	Perkinston	57
Hinds	90	Co-Lin	79
Hinds	68	Jones	58
Hinds	95	Holmes	58
Hinds	81	Southwest	82
Hinds	109	Delta	98
Hinds	72	Pearl River	81
Hinds	108	Holmes	92
Hinds	81	Southwest	82
Totals	1421		1296

SOPHOMORES
Front row: Donald Anderson, Richard Wilkinson, Ronald Anderson
Back row: James Ertle, Butch Nygren

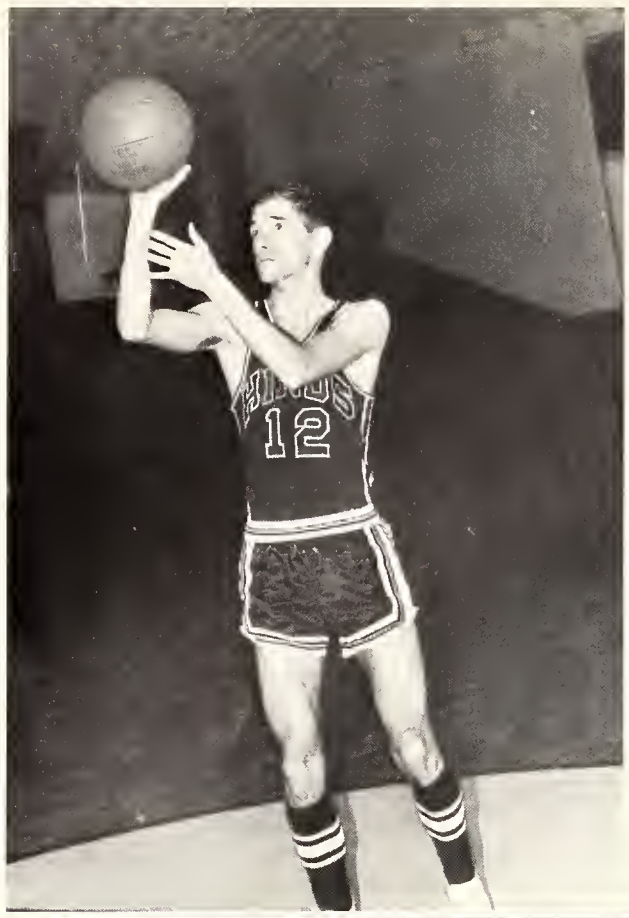

RICHARD
WILKINSON
Guard

EAGLE FRESHMAN BASKETBALLERS
Kneeling, l. to r.—Dan Tucker, Tommy Jamison, J. P. Shelton
Standing, l. to r.—James Lyles, Mike Cook, Lee Ivy, Paul Ross

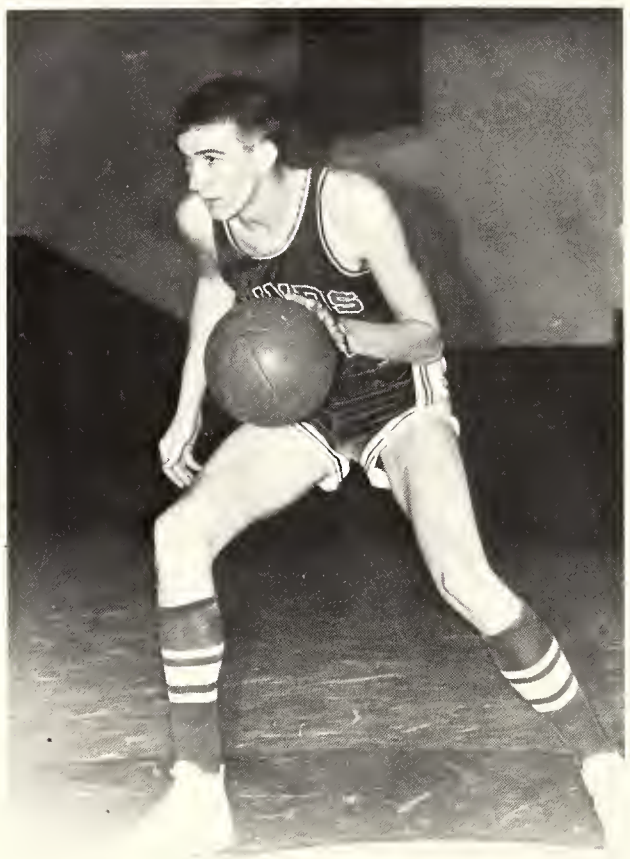

LEE IVY
Center

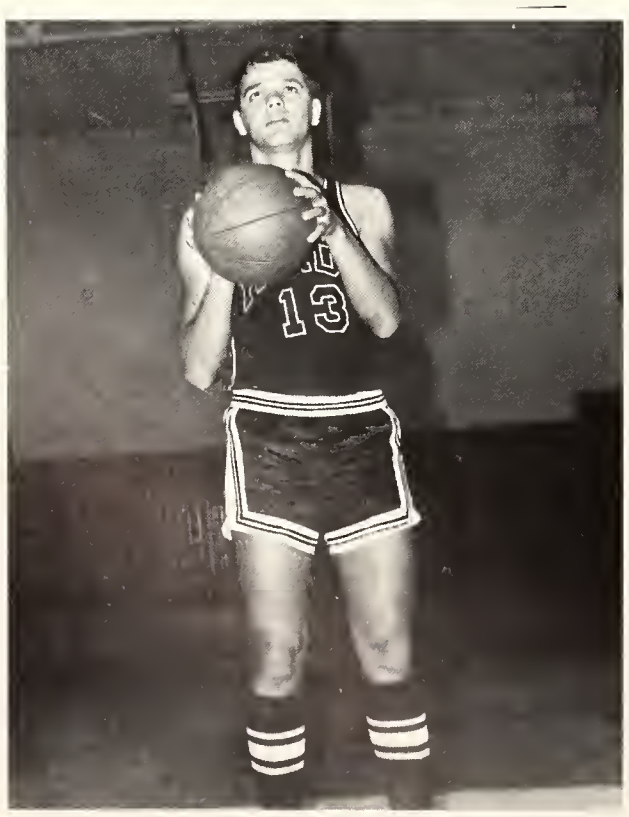

DAN TUCKER
Forward

TOP SCORERS

Richard Wilkinson	335 points
Donald Anderson	203 points
Lee Ivy	201 points
Butch Nygren	183 points
James Ertle	97 points

JAMES ERTLE
Forward

RETURNING LETTERMEN
Left to right—Donald Anderson, Hinds basketball coach Troy A. Ricks, Richard Wilkinson, James Ertle.

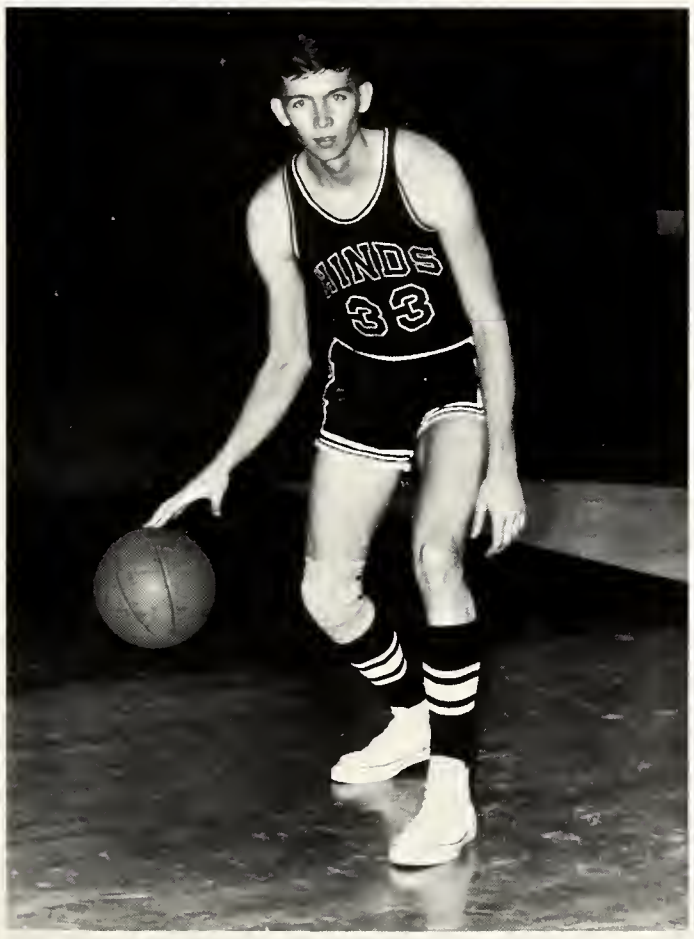

BUTCH NYGREN, Guard

RONALD ANDERSON, Guard

DONALD ANDERSON
Guard

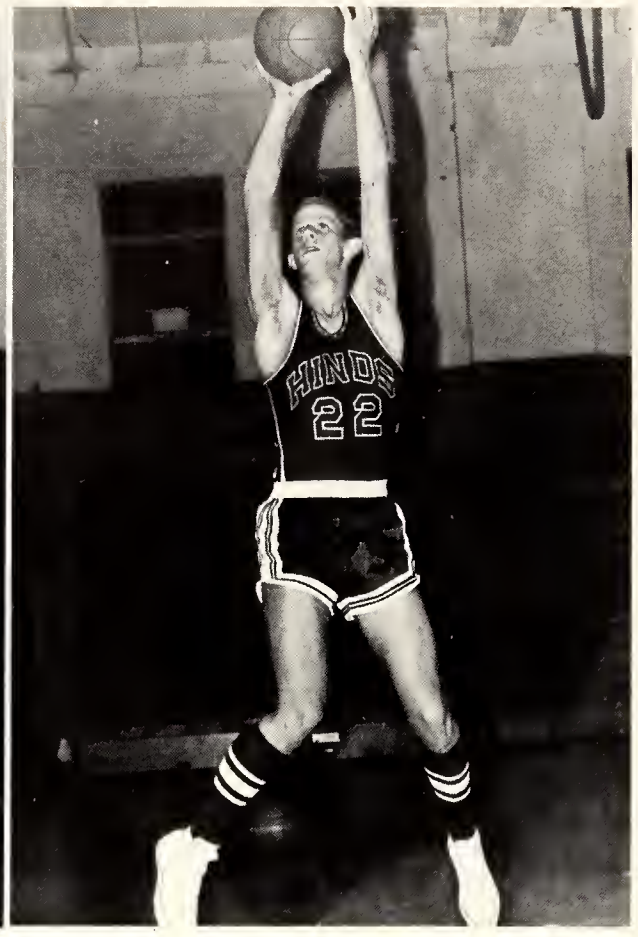

JIMMY LYLES
Forward

"Missed again, Darn it!"

PAUL ROSS
Forward

MIKE COOK
Center

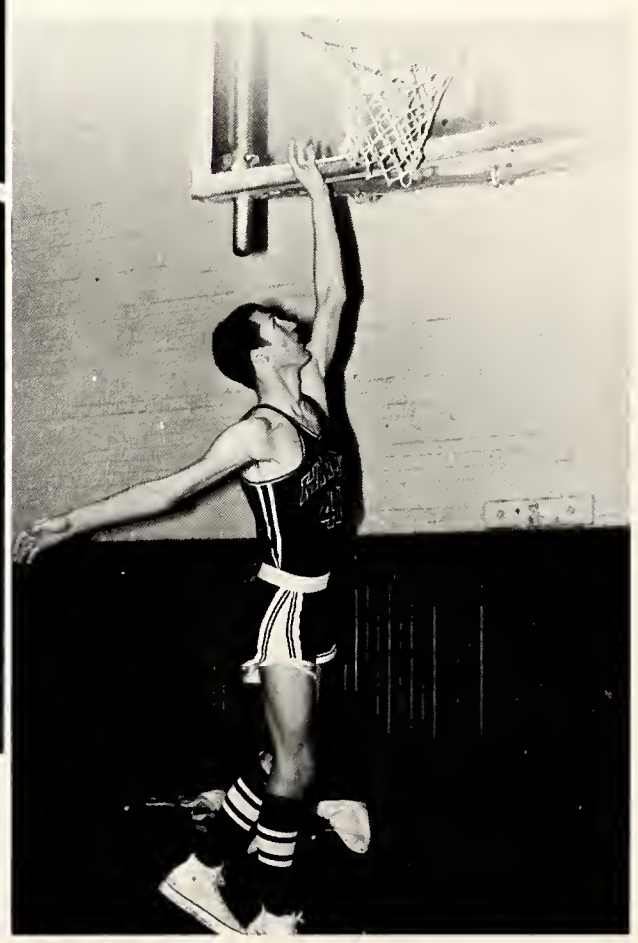

TOMMY JAMISON
Guard

J. P. SHELTON,
Forward

"Which one of you guys forget your Ban?"

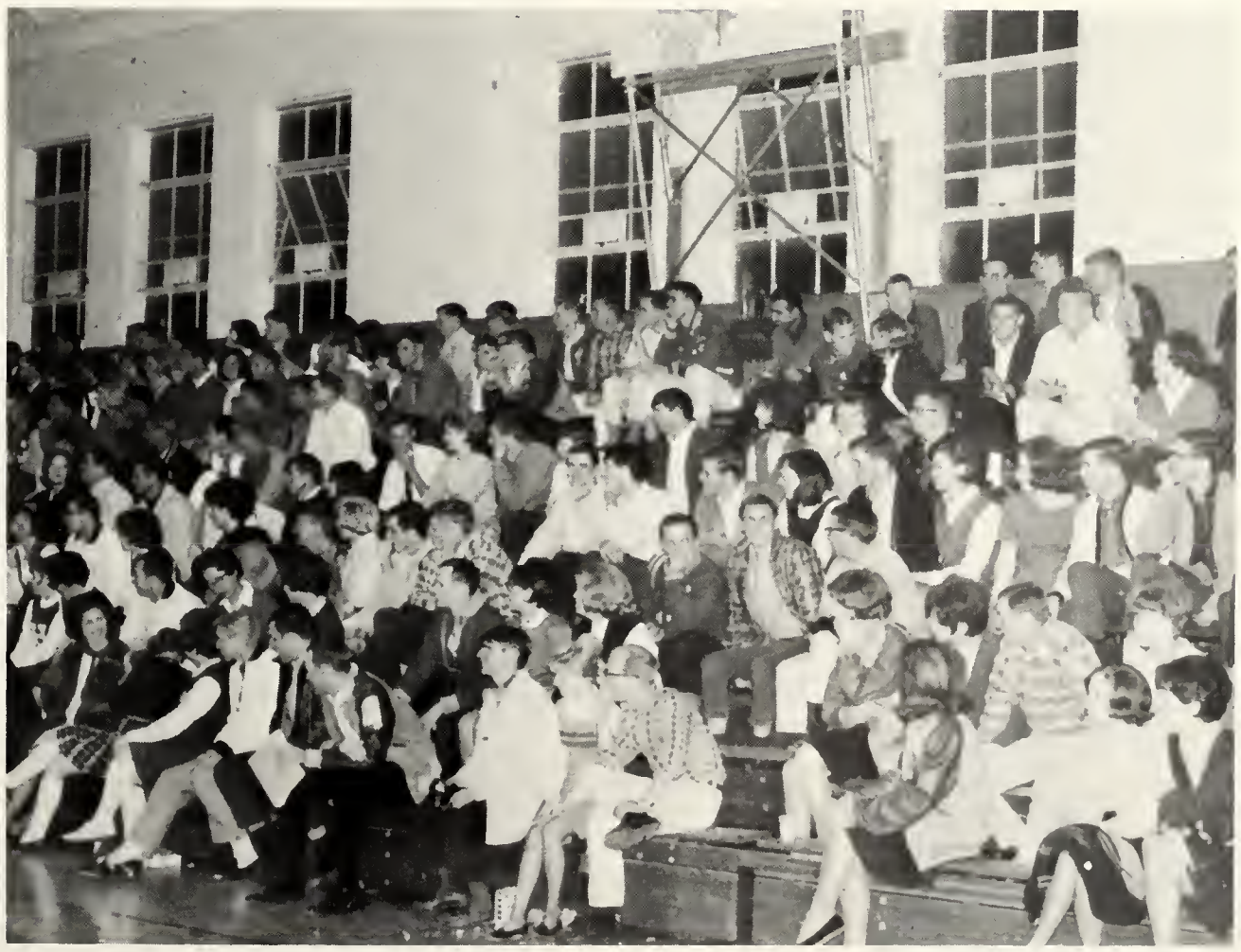

Hinds students turned out for the basketball games all season, many because it beat studying and others because the girls could stay out later.

TRACK 1966

1966 TRACK TEAM

1st row—Bryan Flournoy, Doug Starkey, Stan Wedel, Lamar Currie, Martin Harrison, Donald Anderson. *2nd row*—Harold Heard, Ronald Williams, David Collins, Bobby Robinson, Dennis Neely

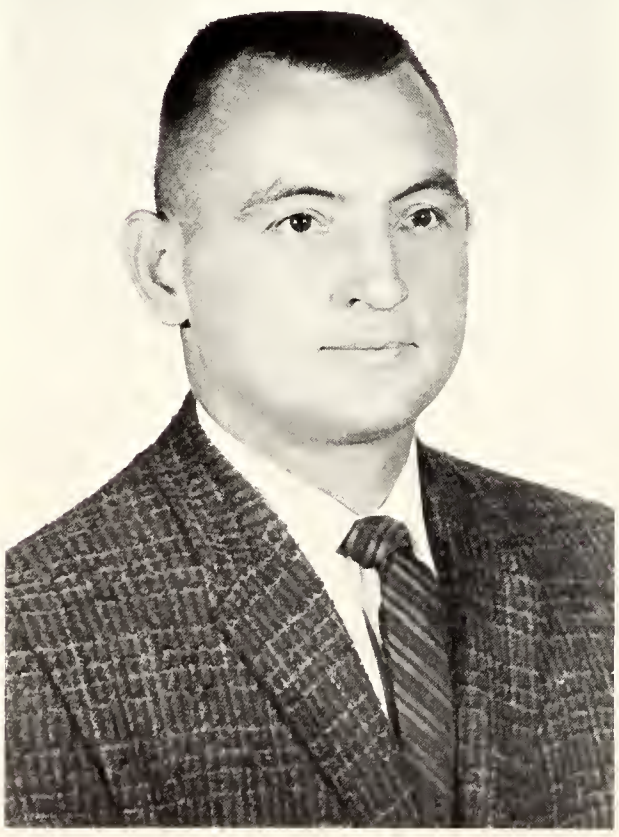

COACH IVAN P. ROSAMOND

The power and beauty of the human form in motion, the determination and courage in a competitor's face, and the heartbreaking feeling when one knows that he has done his best and yet failed somehow to come in the winner—this is what can be seen in track competition.

At Hinds, track is somewhat of a special sport for each year, Coach Ivan Rosamond comes in with a team which is respected throughout the state as one of the best.

This year, we trust, will be one of success for the track team which will encounter stiff competition from teams from all over the state. With six returning lettermen with which to form a nucleus, Coach Rosamond has the chance to have a team of which Hinds can be proud.

NEW TRACK TEAM MEMBERS—Ronald Williams, Martin Harrison, Stan Wedel, Lamar Currie, Harold Heard

DOUG STARKEY

DAVID COLLINS

RETURNING LETTERMEN—Bryan Flournoy, Doug Starkey, David Collins, Donald Anderson, Dennis Neely, Bobby Robinson

DENNIS NEELY

DONALD ANDERSON

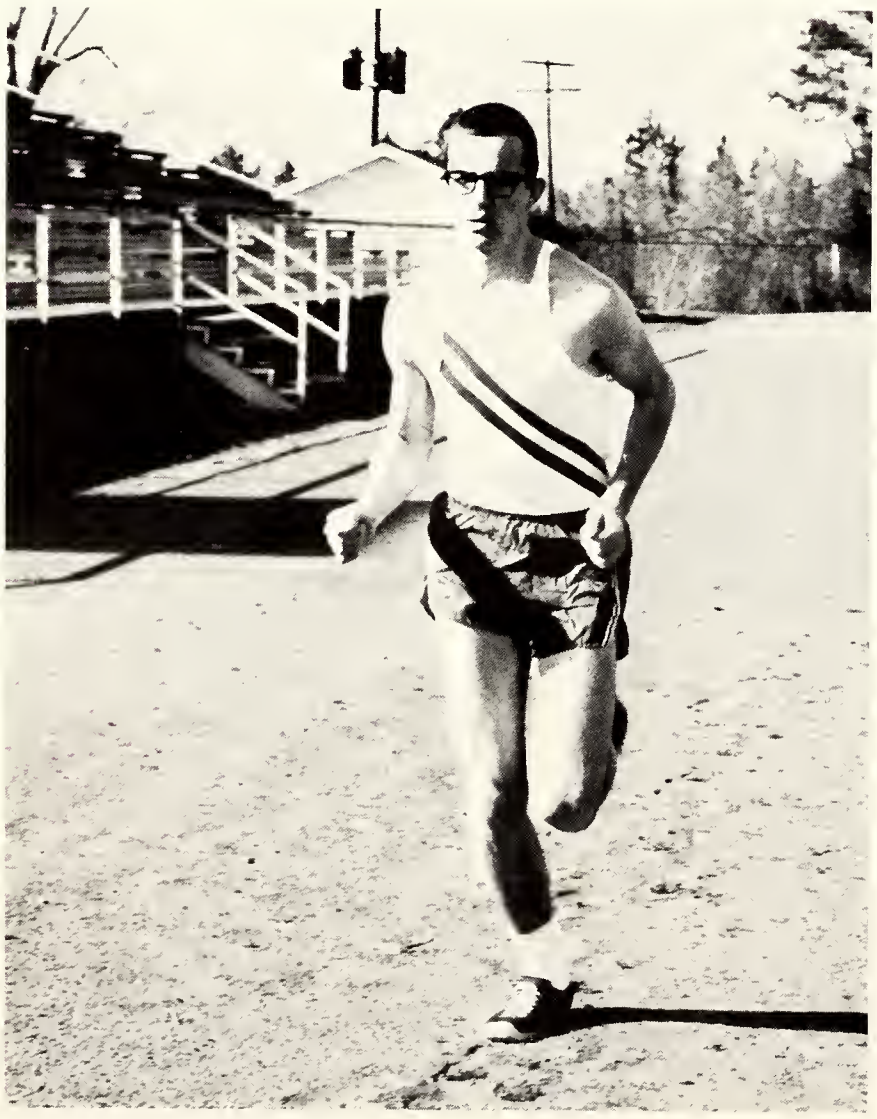

BOBBY ROBINSON

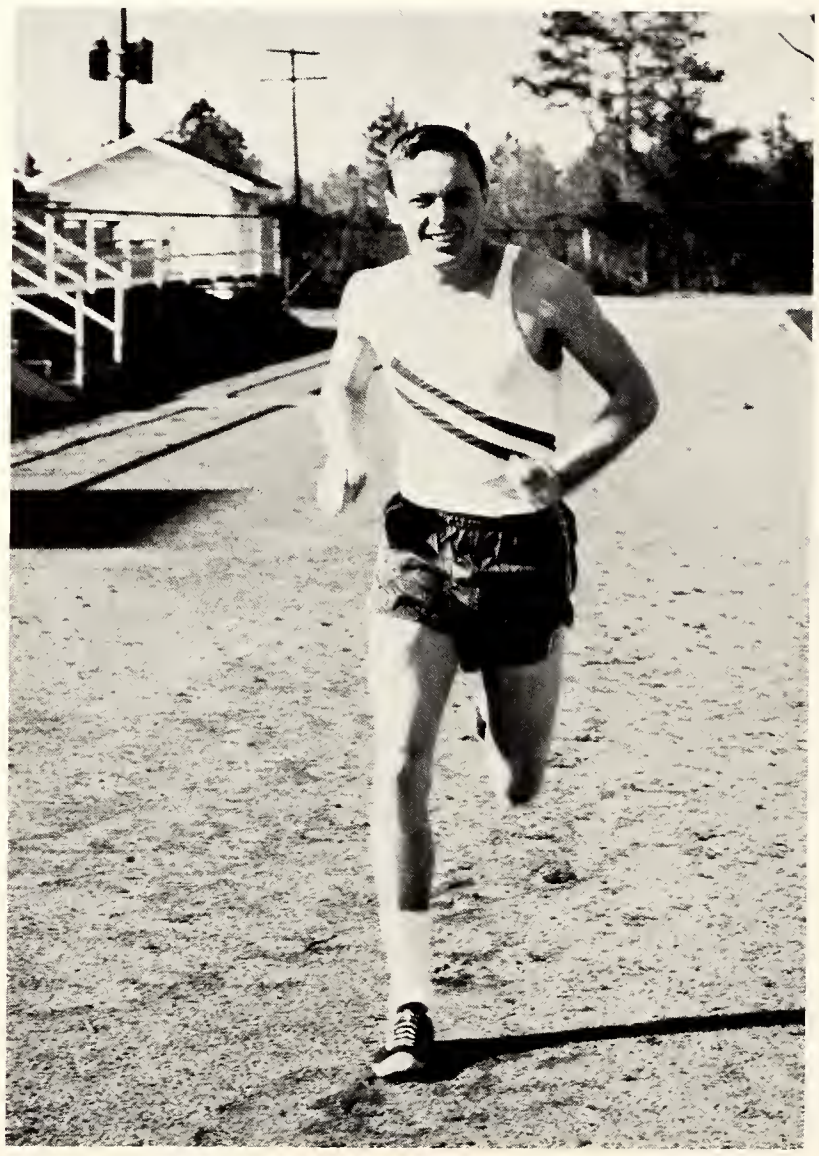

MARTIN HARRISON

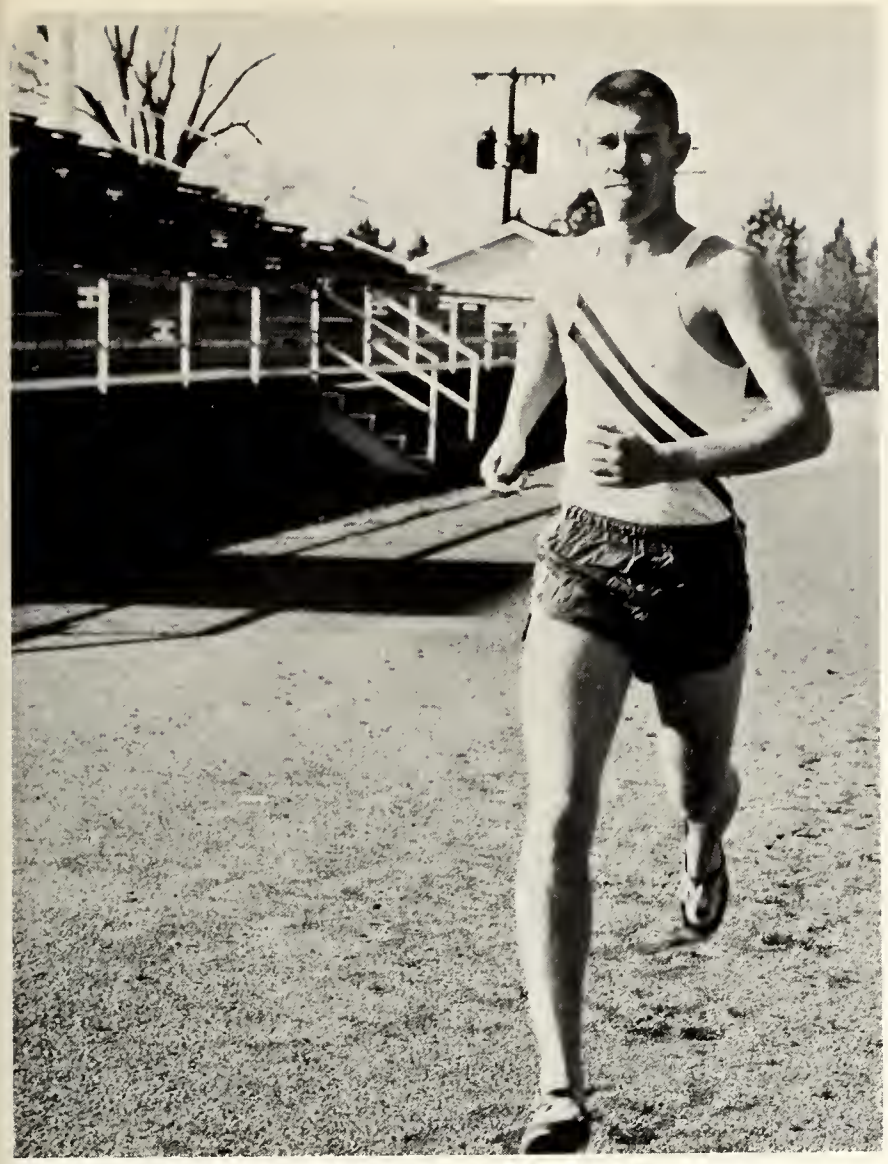

LAMAR CURRIE

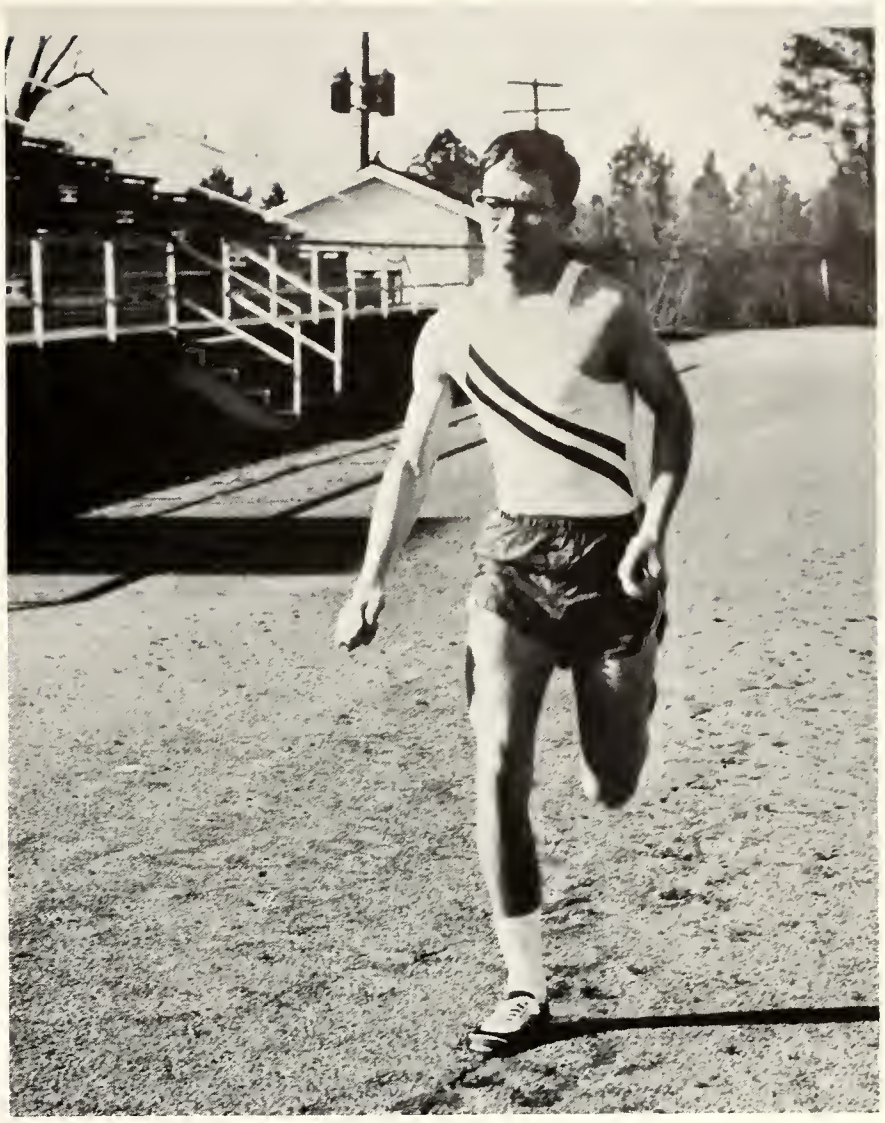

RONALD WILLIAMS

HAROLD HEARD

BRYAN FLOURNOY

1966 TENNIS

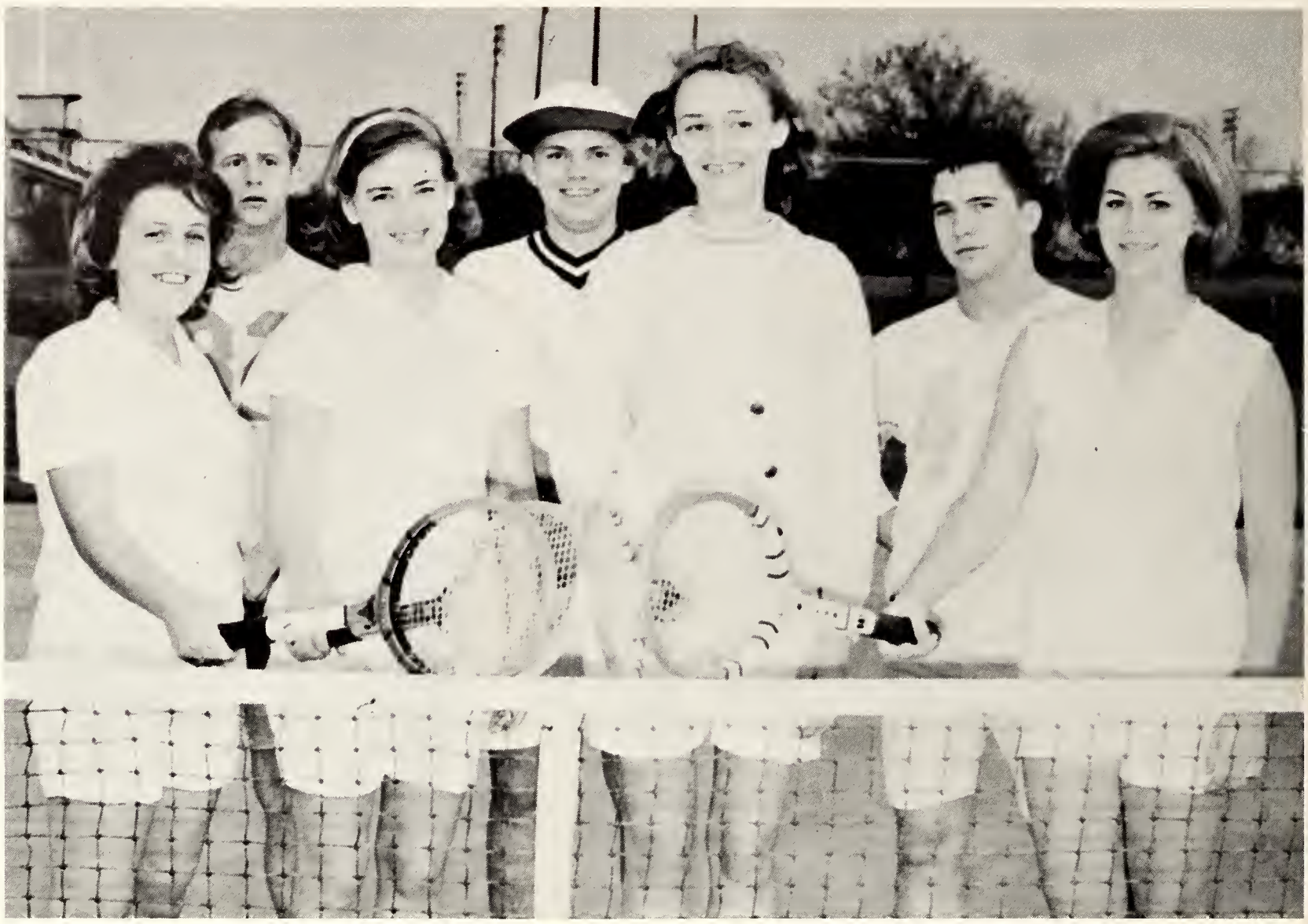

1966 TENNIS TEAM

Left to right: Peggy Jenkins, John Lindsay, Pauline Coppenbarger Richard Fore, Nancy Worrell, Skeeter Hyman, Ginger Reid

COACH FRANK STEPHENSON

One of the fastest-moving spring sports at Hinds is tennis. This year, again under the tutelage of Coach Frank Stephenson, the tennis team began practice with the outlook of making a fine showing in Mississippi Junior College Tennis.

Two years ago, Hinds won the state championship and last year had a fine season. This year, the team, which plays teams from Jones, Mississippi Delta, Perkinston, Southwest, and Holmes, plans to duplicate their record of the past few years.

SKEETER HYMAN, Freshman

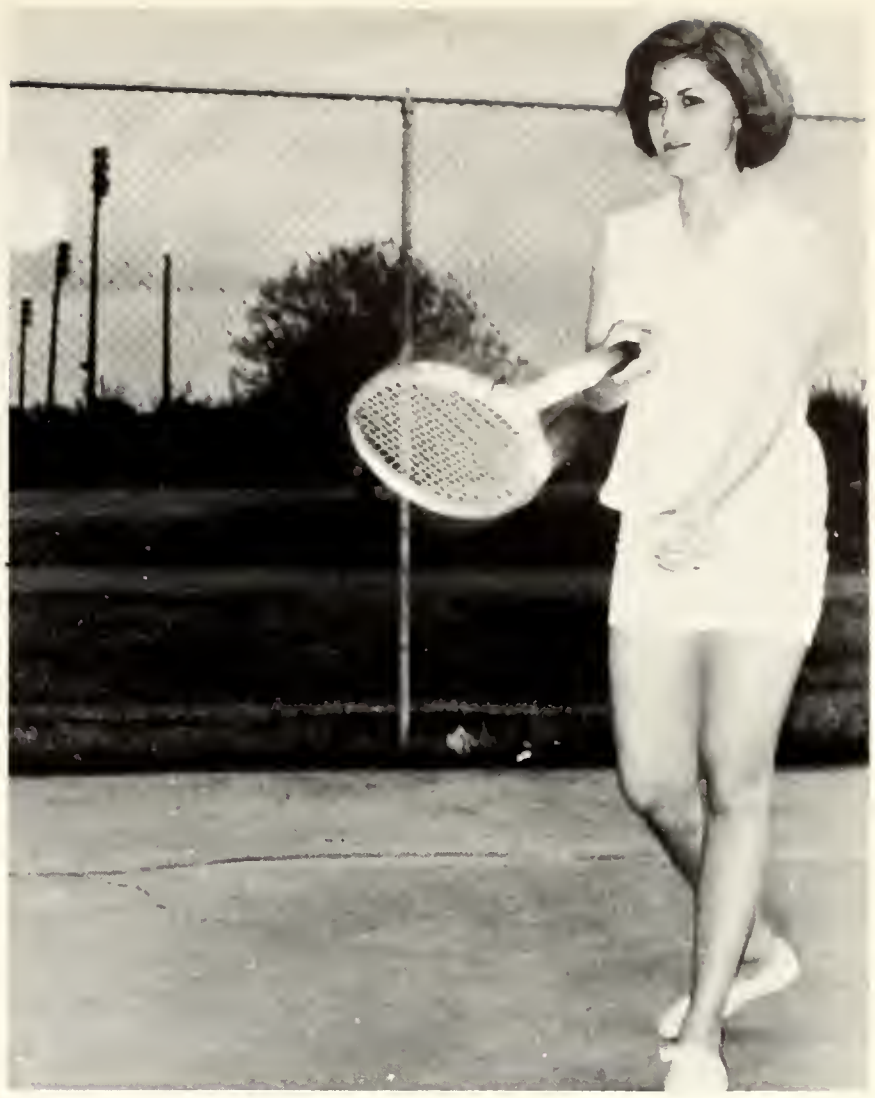

GINGER REID, Sophomore

RICHARD FORE, Freshman

PAULINE COPPENBARGER,
Freshman

JOHN LINDSAY, Freshman

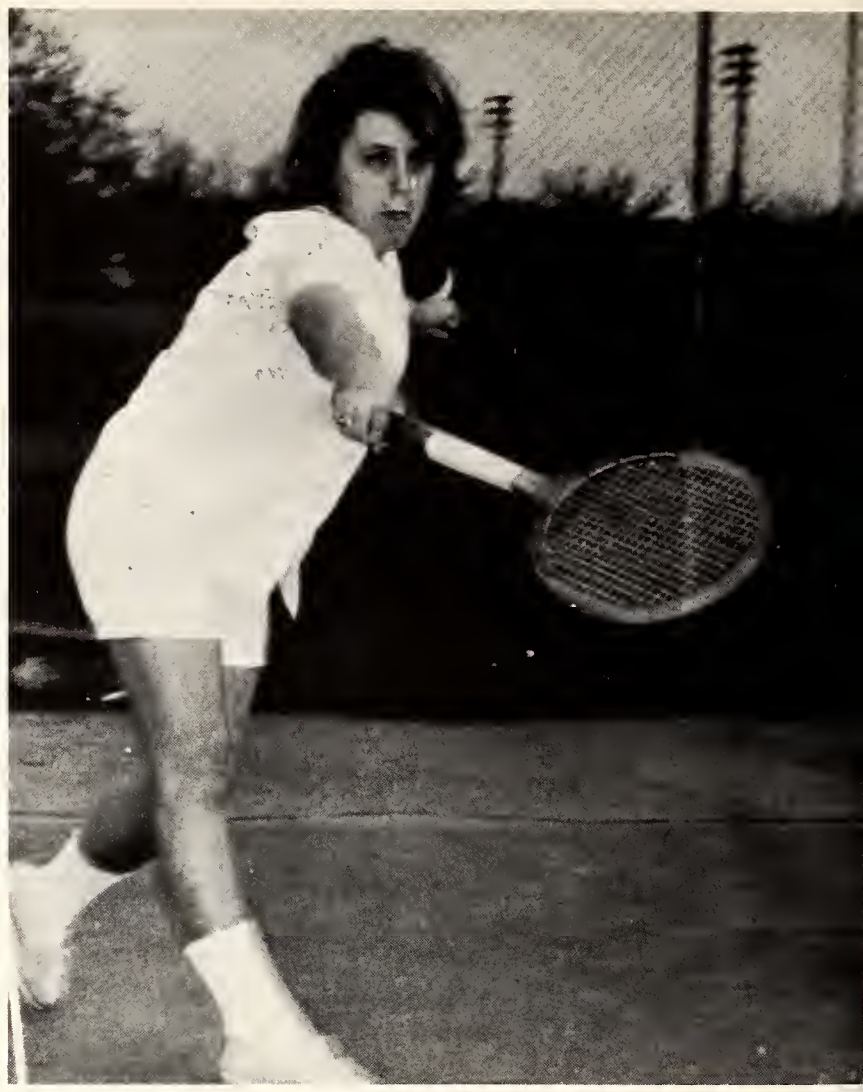

PEGGY JENKINS, Freshman

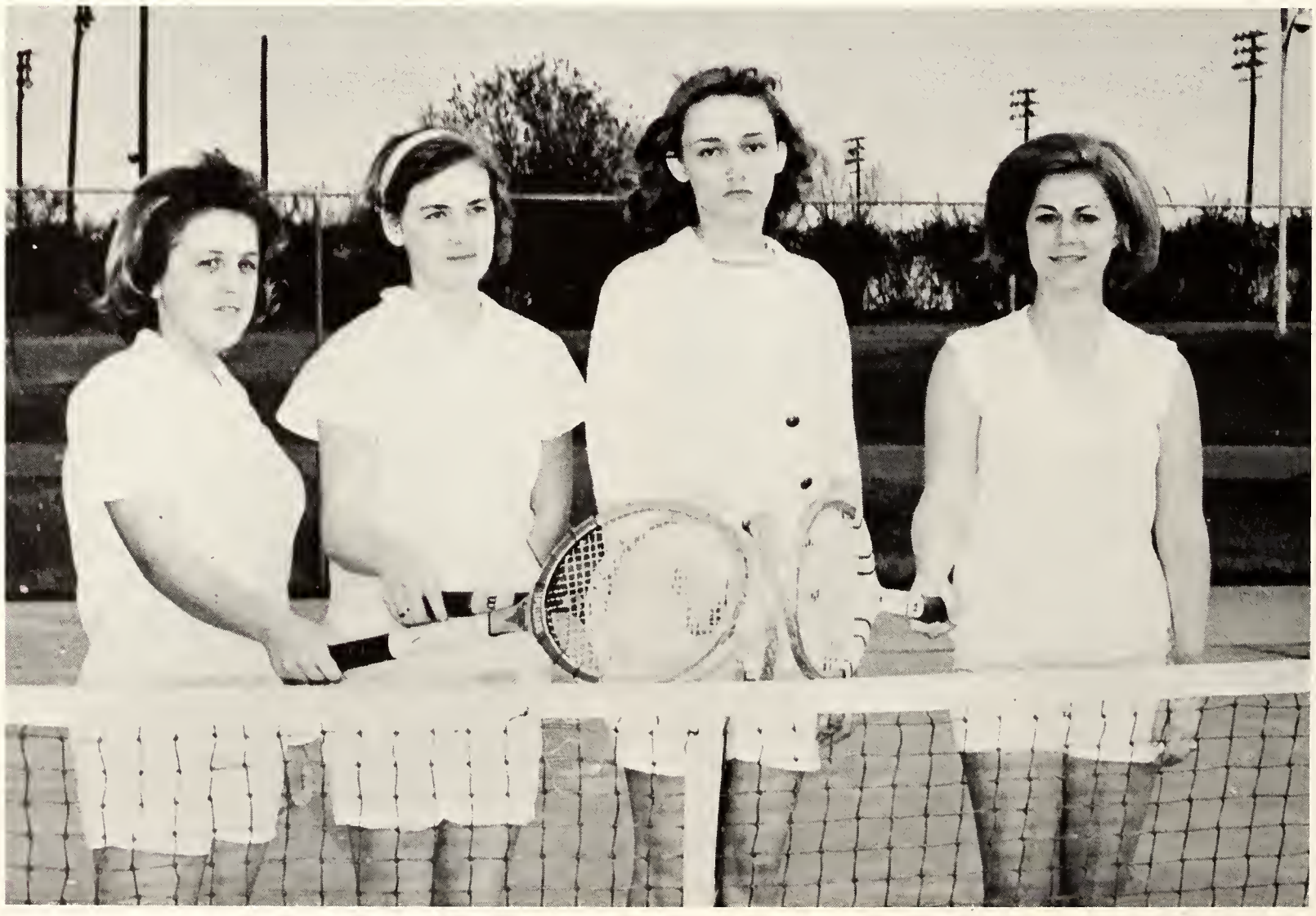

These are the female members of the tennis team. They were willing to pose for the EAGLE cameras. The boys were not, but we did not care, neither did the girls because the boys are lousy tennis players.

Hard contact is the rule in intramural football and one can really feel the bruises the day after a game like this.

INTRAMURALS

Football

Football highlighted the intramural scene most of the first semester with each game bringing new developments in the standings.

The lead see-sawed back and forth between two teams, Southside and the "Cactus Kids," and it wasn't until the smoke cleared on the final day that the "Kids" emerged the rulers of the football field.

"There's a butterfly for my collection, fellows, get it for me, will ya'?"

Basketball

Intramural basketball saw much excitement this past year which is indicative of all types of sports at HJC.

Leading the pack at end of the season just before the start of the intramural round robin tournament was the team of "Bootleggers". The "Bootleggers" won nine and only lost one to get to the top of the intramural heap.

With 12 teams entered in the intramural loop, it is of little wonder that interest was high as the games got under way each afternoon after classes and at night.

"Listen, buddy, it's my turn to shoot so let go of the ball before I bust ya one!"

"We might as well let Inman shoot one before he drives us crazy!!!"

Building Muscles

. . . from a feminine viewpoint

This ought to show everybody that I'm just as good as Batwoman.

But, ya'll, I can't walk any better this way, either!!!

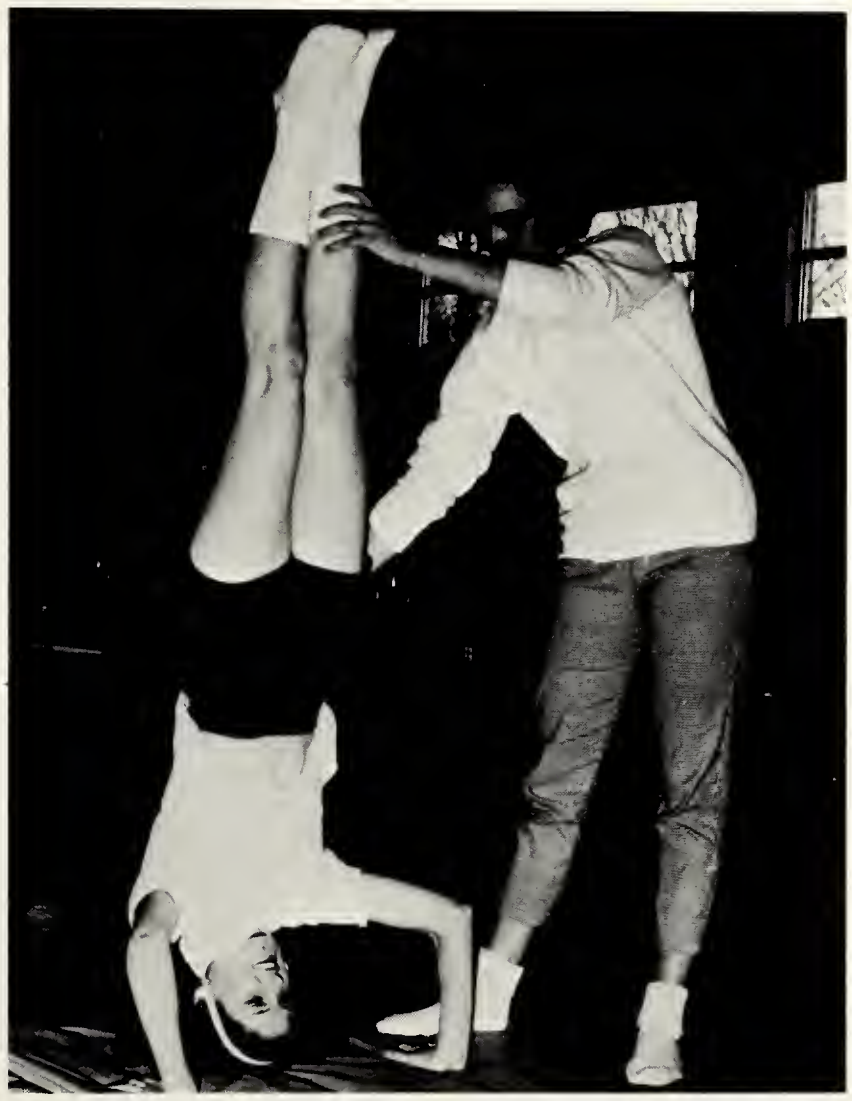

Of course you can't move—who could in such a stupid position?

Any sports section is not complete anywhere until it shows what the school's girl amazons are doing and how well they are doing it. The WRA is the official outlet for girls in the athletic field, but the females belong in the sports section as well as the males.

In Memoriam

Darwin E. Hemba

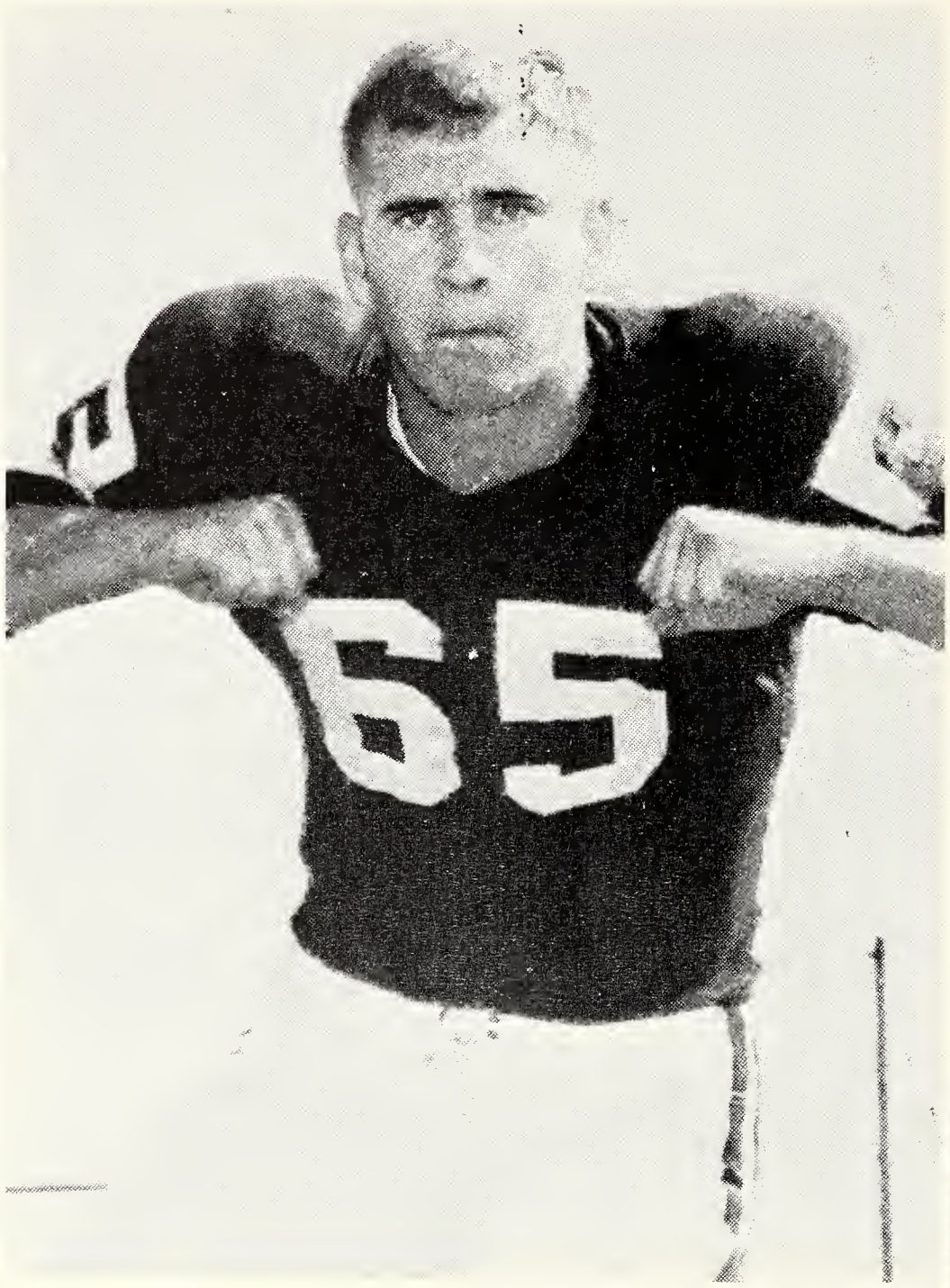

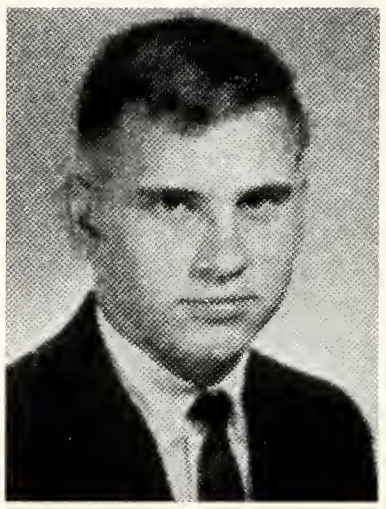

When a man gains a friend, the world is his, yet, when a man loses a friend, there is no other pain in one's heart greater than this feeling of loss. So let it be said of each student at Hinds Junior College who, upon the death of Darwin Hemba, lost a friend.

Darwin was not the type to say much; he was a quiet sort of guy around most people, but he was always there taking the jokes and laughing with everyone else, and he was always a fighter on the football field.

He had the greatest virtue, and in his way whether we realized it or not, he was giving a part of himself to us that when he did leave us, we would sometimes pause and remember . . .

FEATURES

Edited by:
Cindy Bradshaw
Gale Hargrove

HINDS JUNIOR COLLEGE
FOUNDED 1917

MR. HINDS JUNIOR COLLEGE
Lynn Weathersby

MISS HINDS JUNIOR COLLEGE
Kay Berry

BEVERLY CONRAD—BOBBY JOE SWILLEY

ANN LOGAN—ROLAND MOODY

Class

GINGER REID—HOWARD VICKERS

BARBARA PORCH—DENNIS NEELY

HILARY WILSON—EDDIE MONSOUR

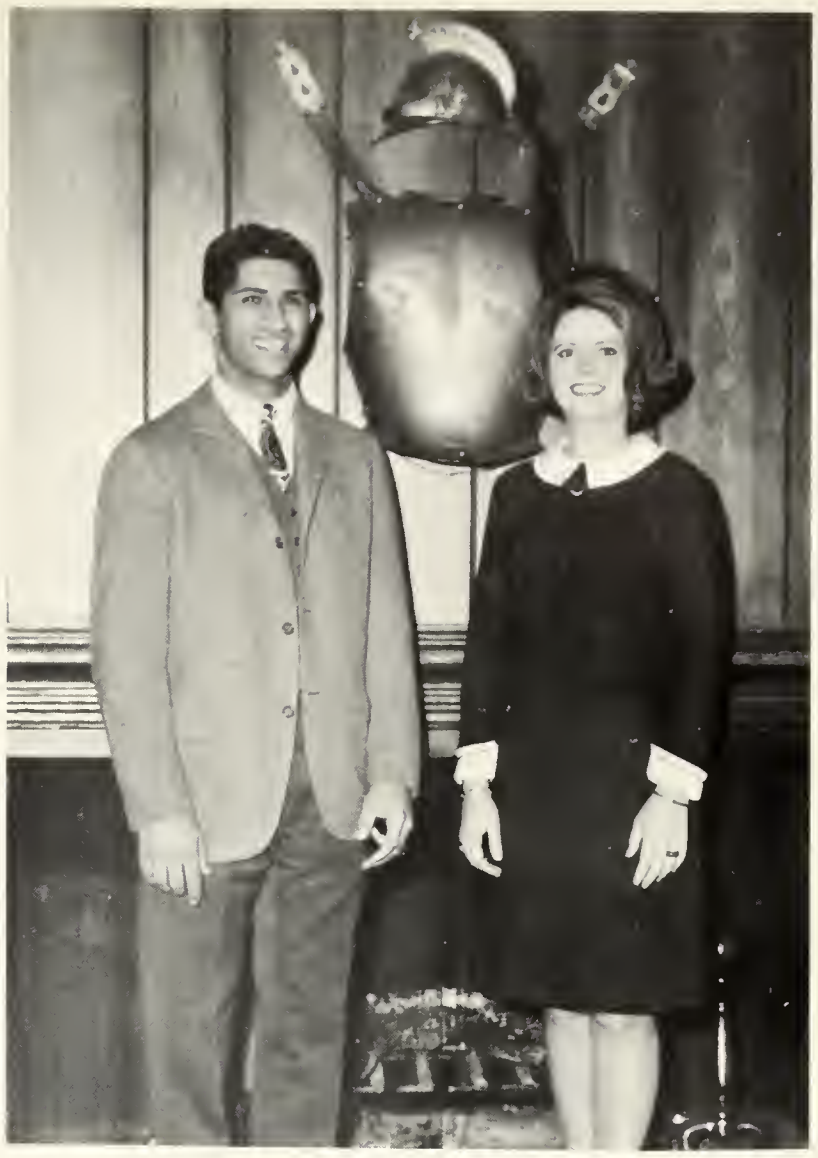

DYMPLE PHILLIPS—TOMMY HADAD

Faviites

LIZ BUTLER—LESTER BUMGARNER

RITA BIRDSONG—ROBBIE SMITH

On the Mayo Rocket the ride of the Maids heightened the anxiety of the Homecoming blast-off.

Sophomore Maid, Kay Berry, is escorted by Bob Murin.

Carl Hollingsworth escorts Beverly Conrad, Sophomore Maid, onto the field.

Sophomore Maid, Ann Logan, is escorted by Billy Inman.

Freshman Maid, Liz Butler is escorted by Paul Watkins.

Sophomore Maid, Ginger Reid, is escorted by Donald Anderson.

The crowning of the queen is awaited by the Homecoming court, Dr. Mayo, and last year's queen Empress Kilpatrick, escorted by Lynn Weathersby.

Freshman Maid, Rita Birdsong, is escorted by Bobby Joe Swilley.

Freshman Maid, Dymple Phillips, is escorted by Vernon Cavin.

Queen Kay Berry beams as she is crowned by Dr. Mayo and escorted from the field by the ASB President Lynn Weathersby.

The Empacs provided entertainment for the Homecoming Dance.

"Little Ralph" and Lucy Gibbes cut a rug at the Homecoming Dance—Go, man, go!

"The Eagle" Presents
'A Wonderland of Beauty'

Top five beauties from left to right. Dian Dungan, Ann Logan, Gloria Patrick, Barbara Mashburn, Gail Hargrove

The Beauty Review featured the Following Contestants:

Dian Dungan
Claranne Hussey
Linda Burgeis
Judi Killion
Gail Hargrove

Rita Birdsong
Betty Hooke
Pat Butler
Ann Logan
Janet Bryant

Pat Towler
Doris Pittman
Gloria Patrick
Barbara Mashburn
Trudy Logan

Sherry Sanford
Pat Place
Charlotte Tabb
Brenda Fields

GLORIA PATRICK

Most Beautiful

GALE HARGROVE

Beauty

ANN LOGAN

Beauty

BARBARA MASHBURN

Beauty

DIAN DUNGAN

Beauty

Top ten beauties are left to right: Linda Burgeis, Sherry Sanford, Charlotte Tabb, Dian Dungan, Ann Logan, Gloria Patrick, Barbara Mashburn, Gale Hargrove, Rita Birdsong, and Janet Bryant.

Pat Place states her name, hometown, and ambition.

Dr. Mayo presents one of the beauties, Gloria Patrick, with the victory flower.

Sandra Foster entertained with a medley of songs played on the accordion.

Woody Assaf, Master of Ceremonies

SNAPSHOTS

HINDS JUNIOR COLLEGE
FOUNDED 1917

One more fifth should do it

Now what I want to know about the War on Poverty is where do I surrender?

I'll raise you fifty, Grace

Put a grand on 'Frantic Fay' in the fifth

But he said 'about face'

What do you mean you want a thirty page Hindsonian daily?

Hey, man! What's happening?

Here I sit all broken-hearted.

Check those two behind us.

Same old war stories.

Well go ahead on then.

"I don't care if it is after nine thirty, I want to talk to Barbara!"

"I'm not telling you the answer, but the initials are George Washington."

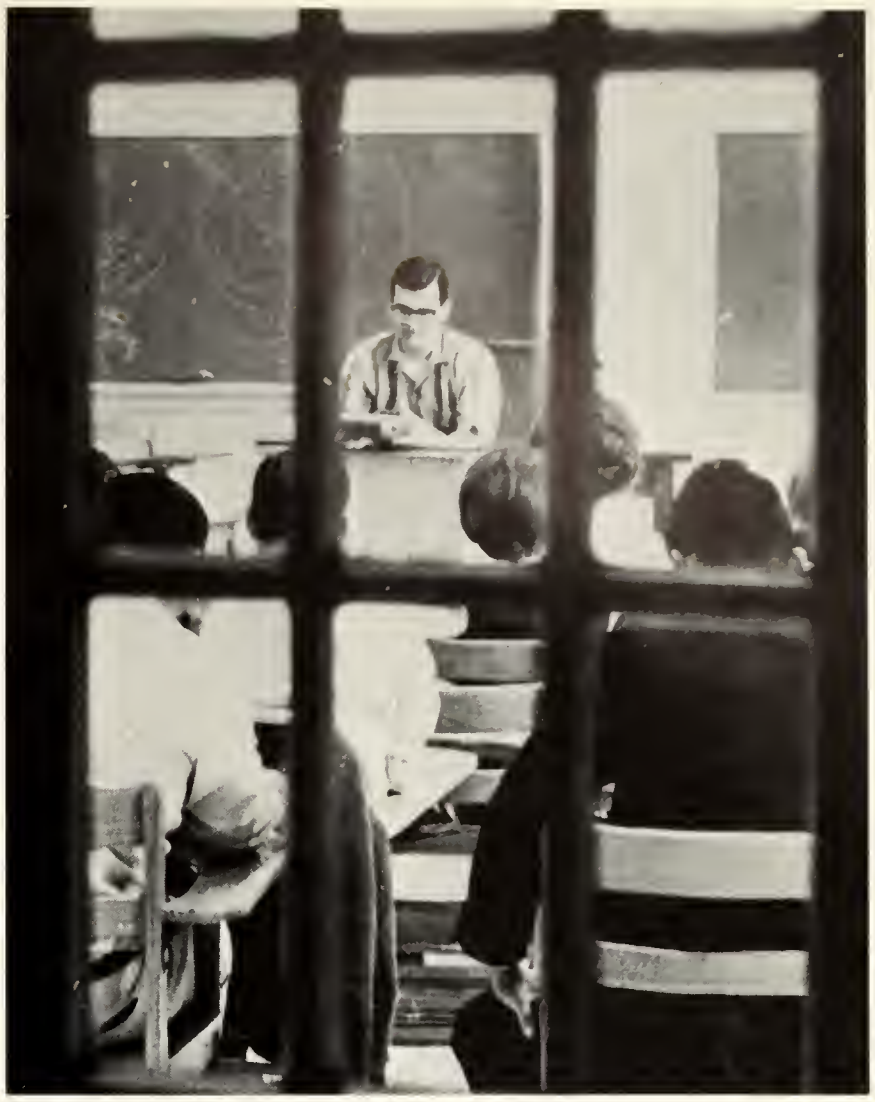

Who said you weren't required to attend class at Hinds?

"486, 487, 488, 489, 490 . . ."

THIS IS A TREE!

"Look, Connie. There's Miss Marshall!"

"Really?"

And then there was that 18 page 'Hindsonian' Christmas issue . . . .

"Now look, gang. About that party at Shakey's Friday night . . . !!"

THE 1966 EAGLE

AWARDS OF DUBIOUS ACHIEVEMENT

Far Be It Award—
Doug Starkey

Sweet, Old-fashioned Girl Award—
Betty Hooke

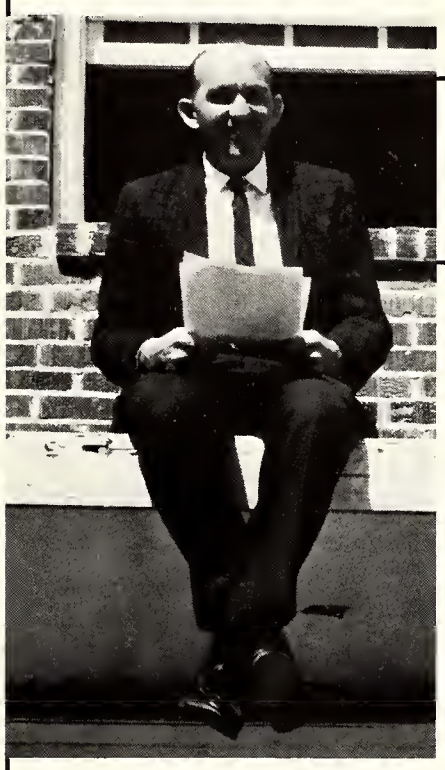

The Father William Award—
J. Leslie Reeves

We Try Harder Award—
Hinds Football Team

Charles Atla Award—
Earl Goolsby

Outstanding TV appearance Award—
Hinds Hi-Steppers

Cutest Coed Award—
Ricky Porter

Good Conduct Award—
Suite 6, Northside

They Said It Couldn't Be Done Award—
Byrle Kynerd

Sportsman of the Year Award—
Jerk

Carmen Parsons Award—
St. Joe and Utica

Mr. Super Cool Award—
Jim Foster

The Super Bird Award—
Dennis Hayward

Outstanding Pony Express Rider Award—
Moody Parker

The Jezebel Award—
Hilary Wilson

The Lady Clairol Award—
Bob Hodges

Two Tears in a Bucket Award—
Judi Killion

I want to be like Roger Nunley when I grow up!—
Larry Graham

What's in your radiator?
Suite B and Suite F, Southside

We want to be like Bill Cosby—
Tommy Neuman and Wally Hinds

Cincinnati Kid Award—
Robbie Smith

Stage Fright Award—
Martha Steadham

Henry Pittman Award for valor under extreme traumatic conditions—
Trudy Logan

Fire-fighting Award, Duh—
Tommy Vinson

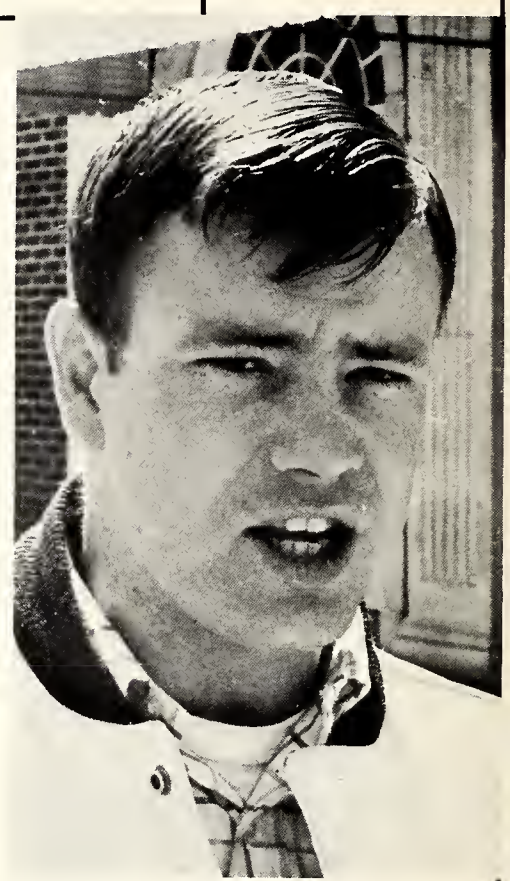

J. Leslie Reeves Award for Outstanding Publicity—
J. Ralph Sowell

Passenger of the Year Award—
DeeDee Bethune

Hinds Honey of the Year Award—
Bobby Joe Swilley

The Most Stubborn Girl on Campus Award—
Dymple Phillips

What Cha Been Doin', Bill—
Breeden?

Editor's Message

As this school year closes, the 1966 EAGLE is presented to you for your approval. We, the annual staff, have tried to capture the spirit of Hinds and captivate a few of the past experiences for you into a permanent resume of memories. While you pursue these pages, it is our sincerest wish that you may recall the occasions which made this year a success.

First of all, the deepest appreciation goes to the staff for their time, patience, and endurance. Equal thanks goes to Mr. Ralph Sowell for his advice and guidance; to Mr. Liles and the campus security for letting the female staff members in their dorms after they had worked hard on the EAGLE, and to the ASB for giving us the privilege of telling the story of Hinds '66 in words and pictures. Without these people, there couldn't have been an annual.

If in later years, when turning through the pages of your 1966 EAGLE, you can recall and reminisce the wonderful happenings of this year, then we the staff will feel that we have done our job and mastered our purpose.

EDITOR-IN-CHIEF

Dymple Phillips

HQC
R
378.73
H58e
1966

105913

DOES NOT CIRCULATE

HINDS COMMUNITY COLLEGE
5 0106 01094751 7